

BEARING	DIST	Sin	Cos	N	S	E	W			
S 20-25 E	523	3488	9372		490.8	182.4				
S 89-15 E	525	10	.0131		6.9	525.				
N 2-00 E	497	0349	1.0	497.		17.3				
WEST	725	1.0	00				725			

497. 497.1 724.7 725.

Jefferson Twp  
Section 23  
Northeast Qt.

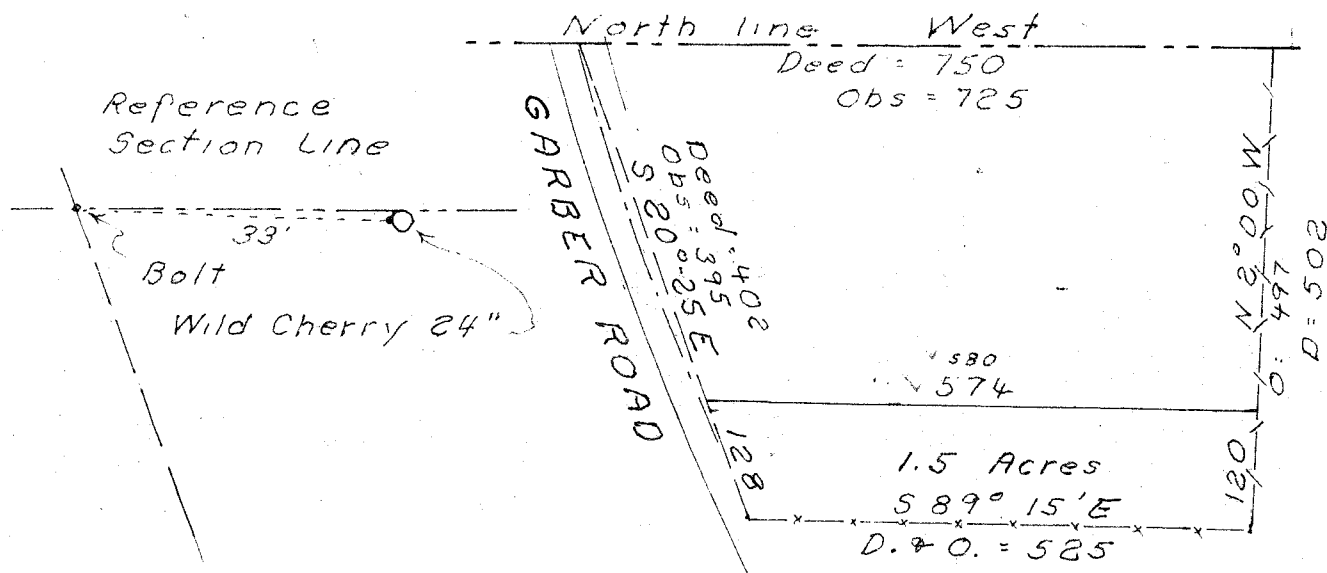

#### Description (made from original deed)

Being a part of the Northeast quarter of section 23 of Jefferson Township, Richland County, Ohio. Described further.

Beginning at a point on the center of Garber Road, 402 ft. South eastward of the point of intersection of the North line of said quarter and the center of said road.

Thence; Southeastward, 128 ft. with the center of said road to a lot corner.

Thence; East, 525 ft. parallel the North line of said quarter to a lot corner.

Thence; North 5° 00' East, 120 ft. with a lot line.

Thence; West, 580 ft. to the place of beginning.

Containing 1.5 acres.

#### Description (made from field observations)

Being a part of the Northeast quarter of section 23 of Jefferson Township, Richland County, Ohio. Described further.

Beginning at a point on the center of Garber Road, 395 ft. South 20° 25' East of the point of intersection of the North line of said quarter and the center of said road.

Thence, South 20° 25' East, 128 ft. with the center of said road to a lot corner,

Thence; South 89° 15' East, 525 ft. to a lot corner.

Thence; North 2° 00' East, 120 ft. with a lot line.

Thence; North 89° 15' West, 574 ft. to the place of beginning.

Containing 1.5 acres.

SMITH ~ HUGHETT SURVEY

July 1972

S. Horn, Sub. 831

N° 27-59-120