

Jefferson Twp.  
Section 22  
Southwest Qt.  
West Half

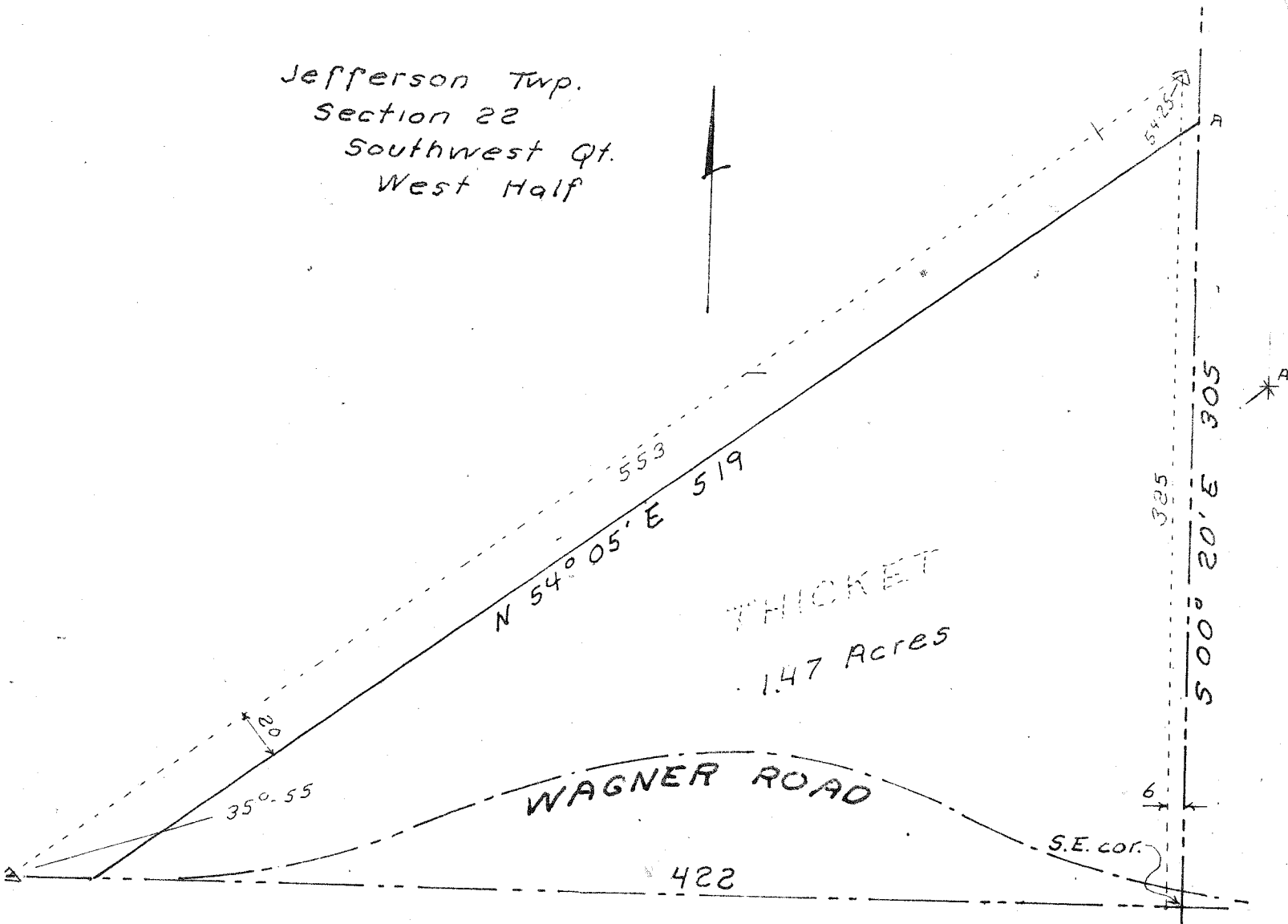

Being a part of the Southwest Quarter of Section 22 of Jefferson Township, Highland County, Ohio. Described further.

Also, being a part of the West Half of said Quarter.

Beginning at the Southeast corner of said Half.

Thence; West, 422 ft. with the South line of said Half.

Thence; North 54° 05' East, 519 ft. to the East line of said Half.

Thence; South, 305 ft. with said East line to the place of beginning.

Containing 1.47 acres.

STARTS ~ LITTON SURVEY

May 1974

S. Horn, Sub. 831

N° 29-72-120