

SURVEY FOR R. & J. SCHAEFER

BEING A PART OF THE SOUTHWEST QUARTER OF SECTION 21  
TOWNSHIP 19 - RANGE 18, TOWNSHIP OF JEFFERSON  
COUNTY OF RICHLAND, STATE OF OHIO

N.W. COR., S.W. 1/4,  
SEC. 21

E. & P. CARPENTER  
Vol. 824 - Pg 273

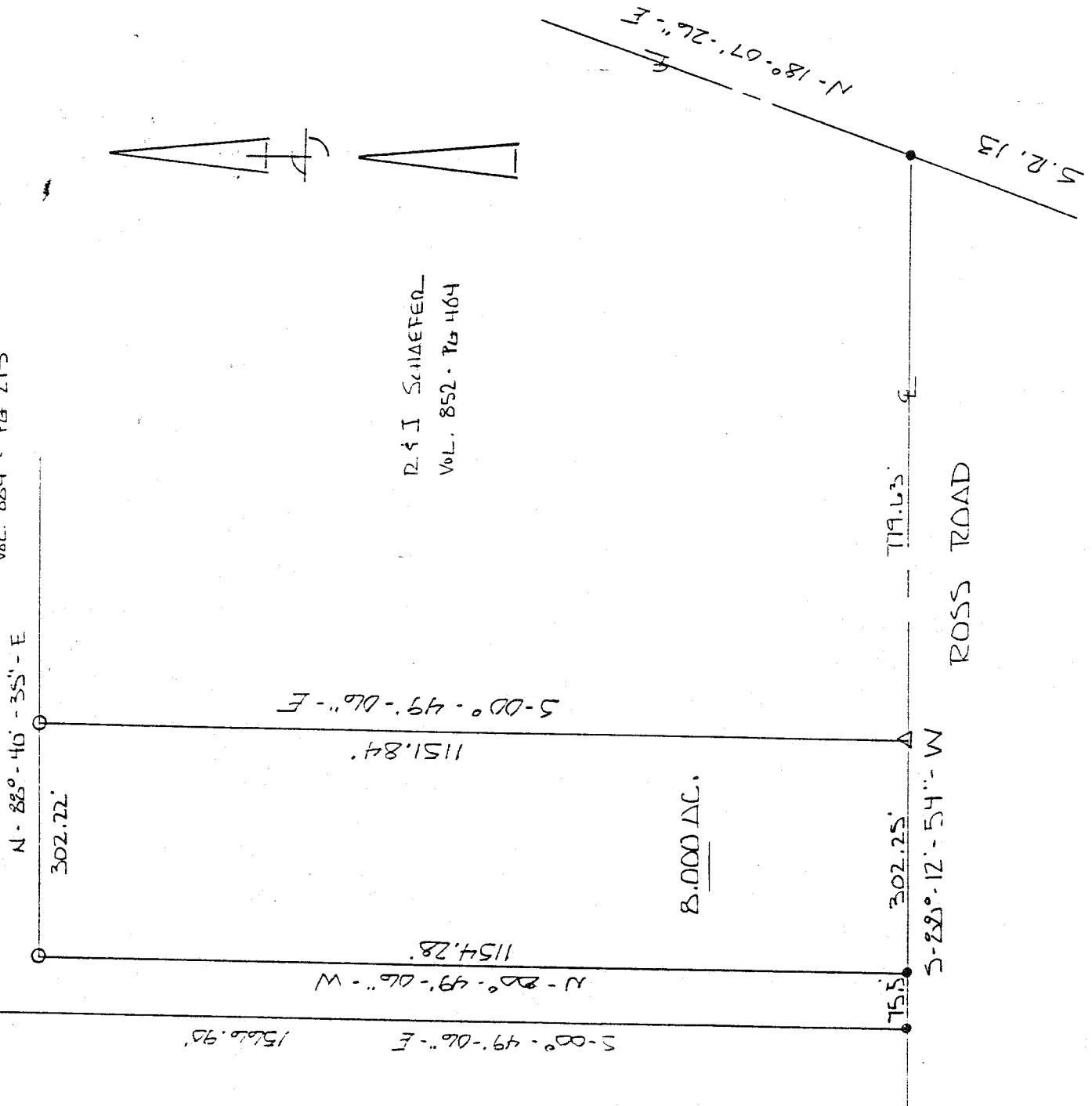

R. & J. SCHAEFER  
Vol. 852 - Pg 464

LEGEND

- ZAIL ROAD SPIKE FOUND
- △ ZAIL ROAD SPIKE SET
- IRON PIN W/ CAP SET

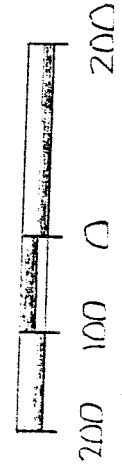

SCALE : 1 INCH = 200 FEET

NEW SPLIT  
TAX MAP APPROVED  
JK 1-8-92  
INITIAL DATE

CERTIFICATION

I EDWARD G. BLACK, P.S. REGISTERED SURVEYOR NUMBER 6365, DO  
HEREBY CERTIFY THE ABOVE PLAT TO BE A TRUE REPRESENTATION OF  
AN ACTUAL FIELD SURVEY PERFORMED BY ME IN JANUARY OF 1992,  
AND IS CORRECT TO THE BEST OF MY KNOWLEDGE. ALL BEARINGS ARE  
FROM AN ASSUMED MERIDIAN AND ARE FOR THE PURPOSE OF ANGULAR  
MEASURE ONLY.

Edward G. Black, P.S.

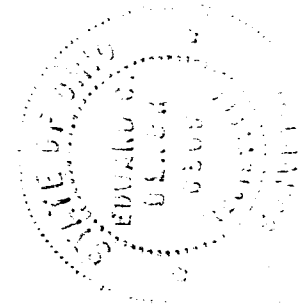

EDWARD G. BLACK, P.S.