

PLAT OF SURVEY

FOR

R. & M. STIEN

LOCATED IN THE NORTHEAST 1/4, SECTION 20,
TOWNSHIP 19, RANGE 18, JEFFERSON TOWNSHIP,
RICHLAND COUNTY, OHIO. MAY 16, 1989

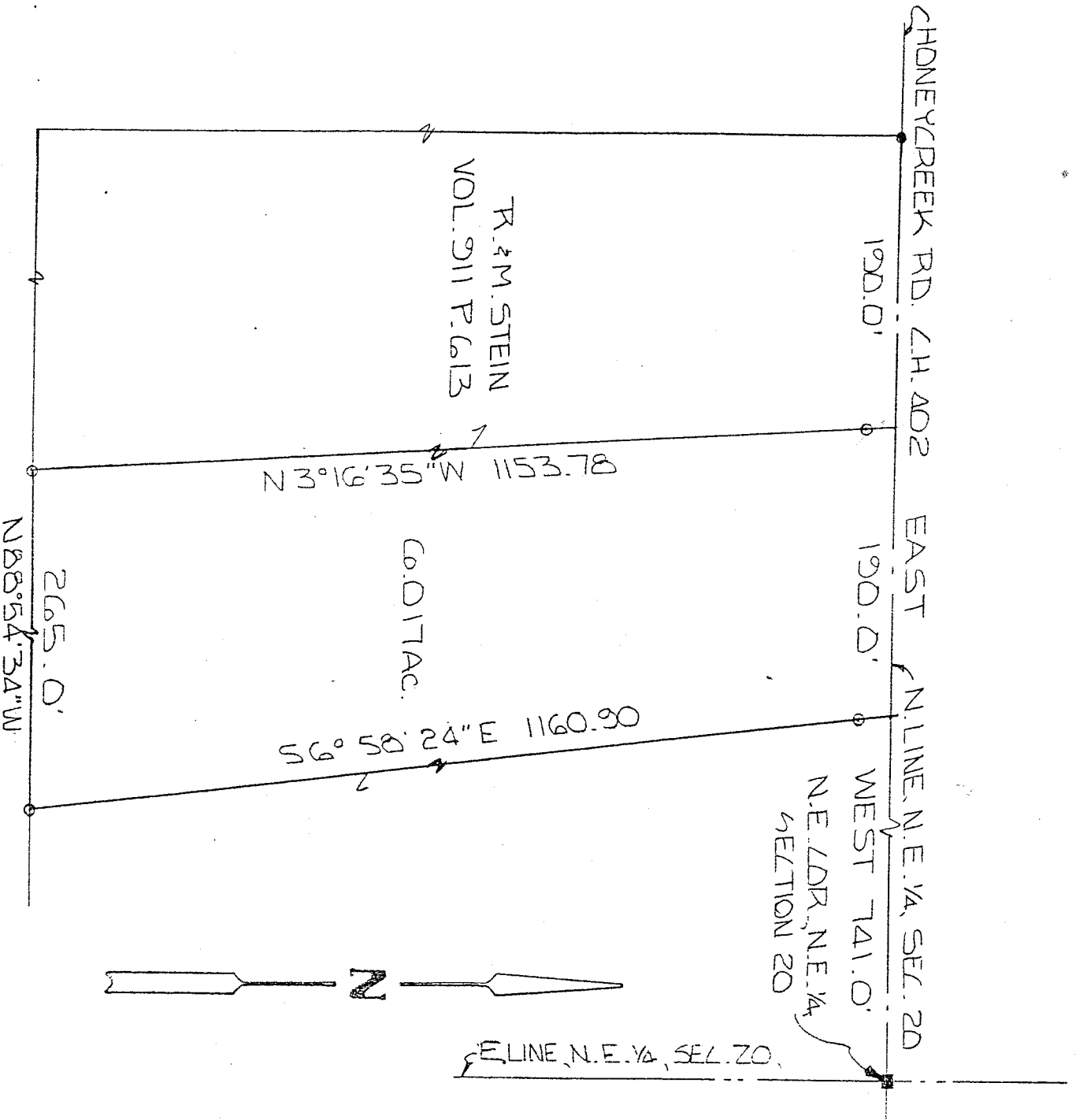

R. & J. MILLER
VOL. 735 PG. 360

- - FENCE POST FOUND
 - - IRON PIN FOUND
 - - IRON PINS SET AND LAPPED BLINK #6320
- BASIS OF BEARINGS SURVEY BY T. ROBERT

B9 *Henry J. Blunk*
LARRY G. BLUNK #6320

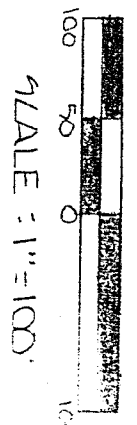

1151.51 729 1154
788.2