

SURVEY FOR
MARY JUANITA (FELLURE) KNAPP

- IRON PIN FOUND
- RAILROAD SPIKE SET
- IRON PIN SET - 5/8" DIA. REINFORCING ROD WITH PLASTIC CAP STAMPED "S.J.L. INC."

BEARINGS ARE TO AN ASSUMED MERIDIAN AND ARE USED TO EXPRESS ANGLES ONLY.

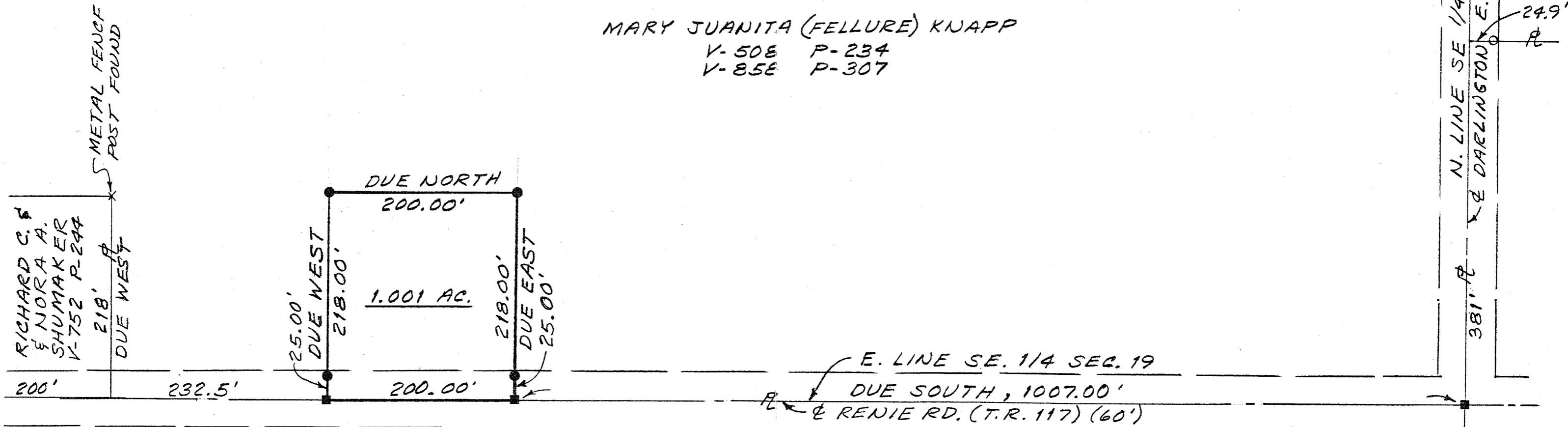

MARY JUANITA (FELLURE) KNAPP
V-50E P-234
V-85E P-307

BEING PART OF THE SE,
1/4 OF SEC. 19, T-19,
R-18, JEFFERSON TWP.,
RICHLAND CO., OHIO

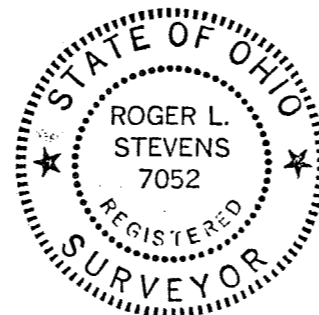

Roger L. Stevens
ROGER L. STEVENS
REG. SURVEYOR #7052
SM 1743 DATE 2-1-90

SHAFFER, JOHNSTON, LICHTENWALTER
& ASSOCIATES, INC.
CONSULTING ENGINEERS - SURVEYORS
MANSFIELD OHIO WOOSTER