

**SURVEY FOR:  
SUSAN KRIEGER  
SOUTHEAST QUARTER, SECTION 19  
JEFFERSON TOWNSHIP  
RICHLAND COUNTY, OHIO**

DB. 835 P. 57

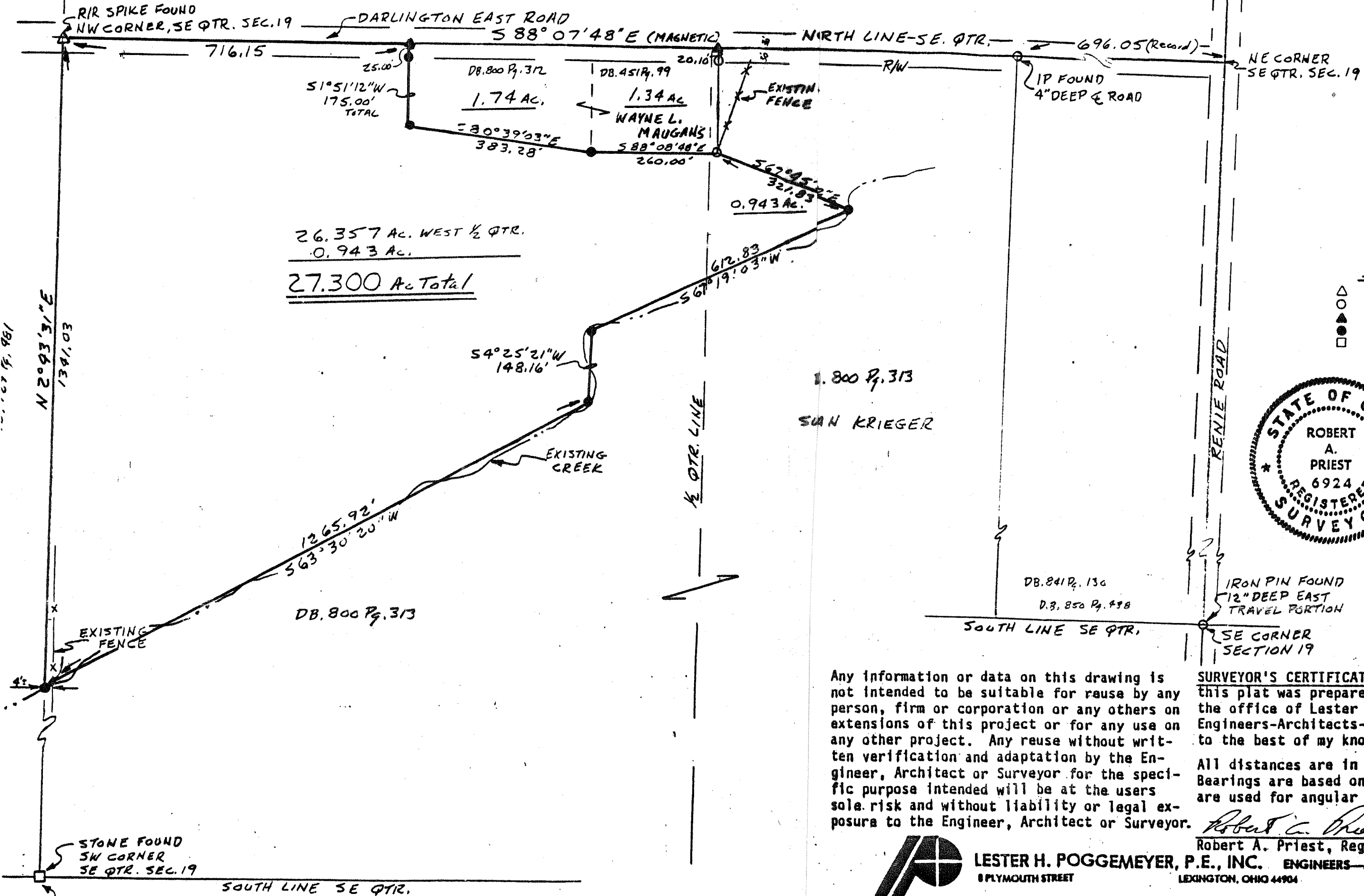

26.357 AC. WEST 1/2 QTR.  
0.943 AC.  
27.300 AC. Total

**LEGEND**

- △ R/R SPIKE FOUND
- IRON PIN FOUND
- ▲ R/R SPIKE SET
- 1/2" IRON PIN SET W/CAP
- STONE FOUND

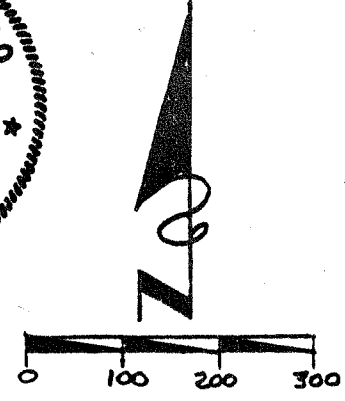
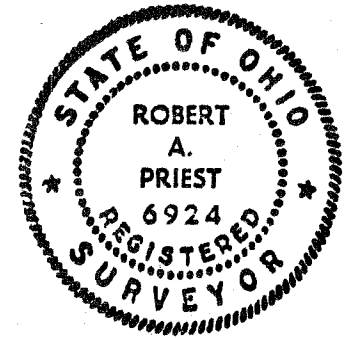

Any information or data on this drawing is not intended to be suitable for reuse by any person, firm or corporation or any others on extensions of this project or for any use on any other project. Any reuse without written verification and adaptation by the Engineer, Architect or Surveyor for the specific purpose intended will be at the users sole risk and without liability or legal exposure to the Engineer, Architect or Surveyor.

**SURVEYOR'S CERTIFICATION** - We hereby certify this plat was prepared from a survey made by the office of Lester H. Poggemeyer, P.E., Inc., Engineers-Architects-Surveyors, and is correct to the best of my knowledge and belief.

All distances are in feet and decimals thereof. Bearings are based on an assumed meridian and are used for angular measurement only.

*Robert A. Priest*  
Robert A. Priest, Registered Surveyor #6924



**LESTER H. POGGEMEYER, P.E., INC.** ENGINEERS-ARCHITECTS-PLANNERS  
8 PLYMOUTH STREET  
LEXINGTON, OHIO 44904  
PHONE: (419) 884-2001

Bowling Green, Ohio • Struthers, Ohio • Willard, Ohio

An Equal Opportunity Employer

Date: June 19, 1985

SURVEY PREPARED AT THE REQUEST OF JOHN KRIEGER T.L.N. 8553A-5