

PLAT OF SURVEY
BEING PART OF THE SOUTHEAST 1/4,
SECTION 19, TOWNSHIP 19, RANGE 18,
JEFFERSON TOWNSHIP, RICHLAND COUNTY,
OHIO. 6-4-84

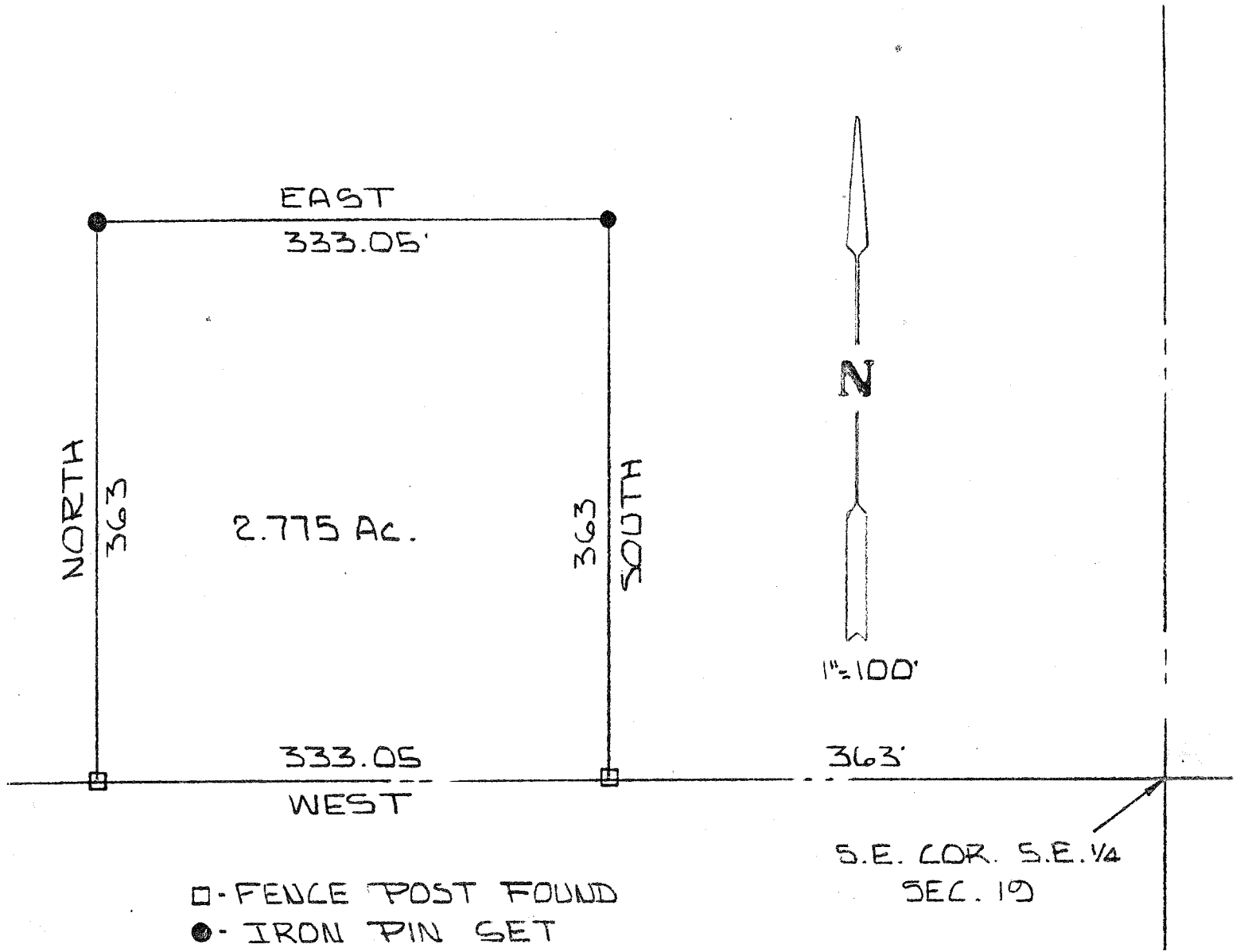

BY Larry G. Blunk
LARRY G. BLUNK #6320