

N.E. cor. N.W.
Qtr. Sec. 19

Honeycreek Rd. T.H. # 402

N

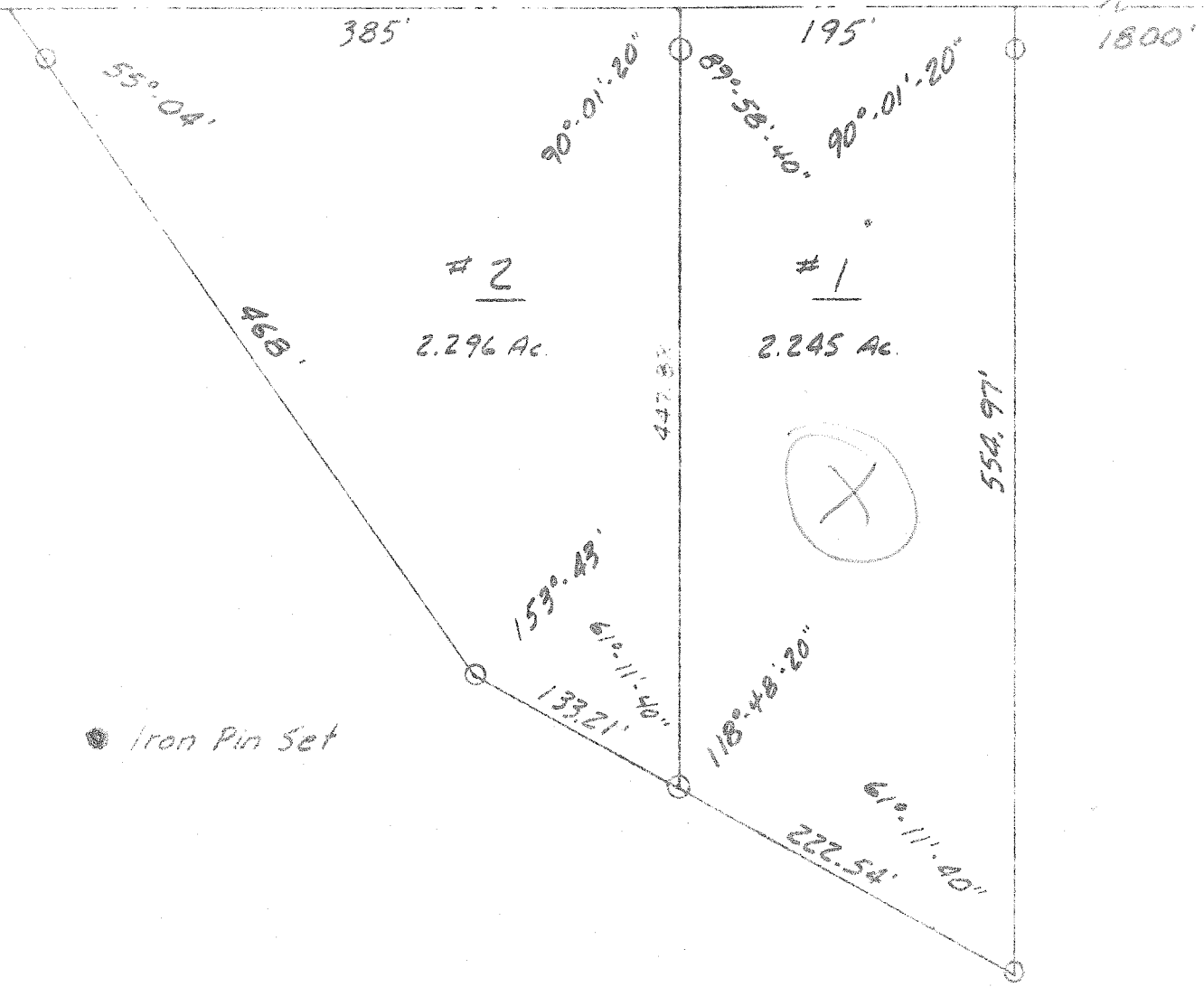

Plot of Survey

Part of the Northwest Quarter
of Section 19, Township 19,
Range 18, Jefferson Township,
Richland County, Ohio
3-19-78 Scale: 1" = 100'

[Signature]
Surveyor General
Ohio State Survey