

Survey by: Justin A. Seiler  
Registered Surveyor # 4421

*Justin A. Seiler*

The west line of the  
Northeast 1/4 of Section 19

J. & M. Rank

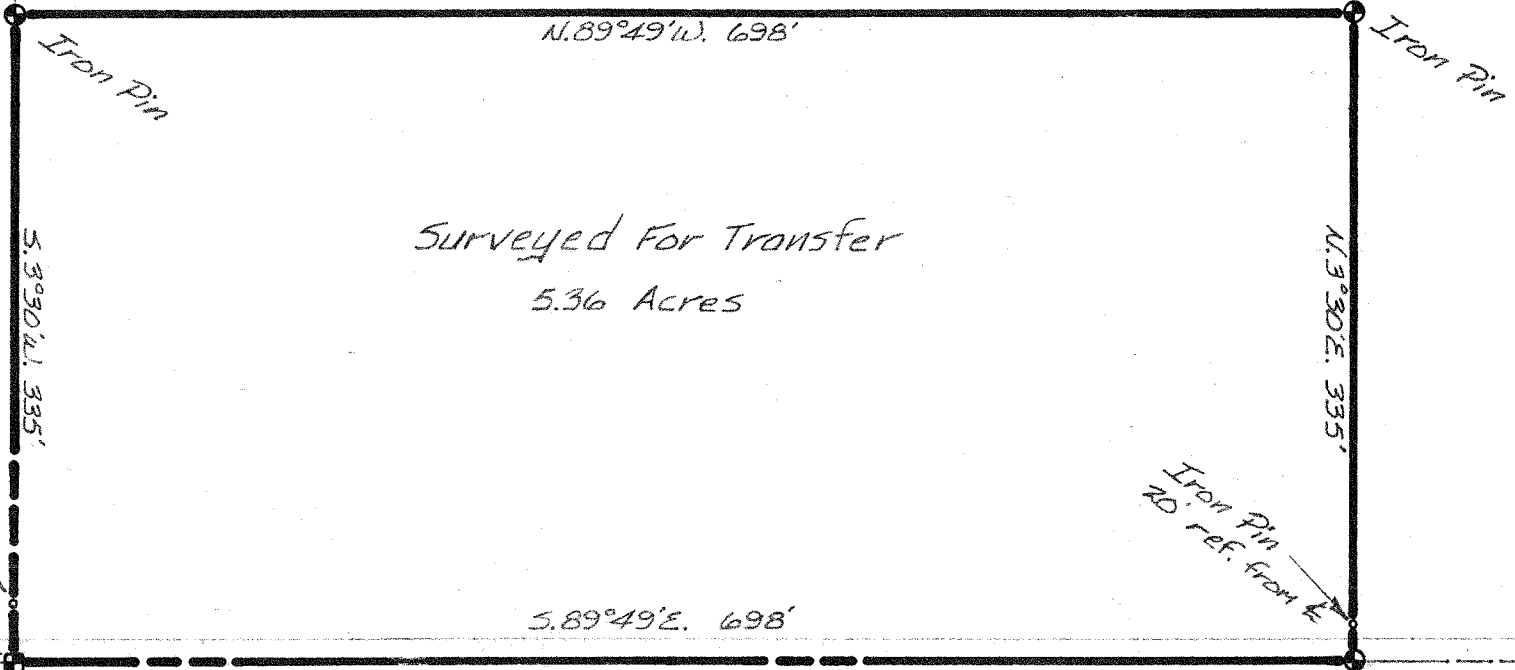

⊕ Indicates property corners of this survey

This survey was made for and at  
the request of J. Rank

Survey Plat for Property Transfer

J. Rank

Pt. of the Northeast Quarter of Section 19  
Jefferson Township  
Richland County, Ohio

Date: April 15, 1976 Scale: 1"=100'

Drawing No.: 761221 Drawn By: H.D.B.

SURVEY DESCRIPTION

Part NE 1/4 Section 19  
Jefferson Township  
Richland County, Ohio

Situated in the Township of Jefferson, County of Richland, State of Ohio and being a part of the Northeast Quarter Section Nineteen (Pt. NE 1/4 S-19), of Township Nineteen (T-19), Range Eighteen (R-18), more particularly bounded and described as follows:

Beginning for the same at a Railroad Spike in the Southwest Corner of said Northeast Quarter Section 19;

THENCE, South 89° 49' East with the South Line of said Quarter and the centerline of Darlington East Road (County Highway 27) a distance of 698 feet to a spike;

THENCE, North 3° 30' East a distance of 335 feet to an iron pin;

THENCE, North 89° 49' West a distance of 698 feet to an iron pin in the West Line of said Quarter;

THENCE, South 3° 30' West with said West Line a distance of 335 feet to the Place of Beginning, containing 5.36 acres, be the same more or less, according to survey by Justin A. Seiler, Registered Surveyor #4421, but subject to all legal Highways.

John Rank

April 19, 1976

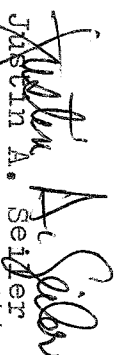
  
Justin A. Seiler  
Reg. Surveyor #4421