

BEARINGS ARE FROM AN ASSUMED MERIDIAN AND ARE FOR THE PURPOSES OF ANGULAR MEASUREMENT ONLY.



SURVEY PLAT
 PT. SW/4TH SEC. 17
 JEFFERSON TWP. (T-19, R-18)
 RICHLAND COUNTY, OHIO
 FOR: D. S. N. HART
 DEED REF.: V04, 911 PG. 52

FENCE POS. FOUND
 0.3' N 0.5' E WITH CARDS
 MARK WITH SET

5.249 ACRES

S. L. SEAHAM
 VOL. 712 PG. 75

APPROVED
 TAX MAP OFFICE
 INITIAL: EAH
 DATE: 2-27-90

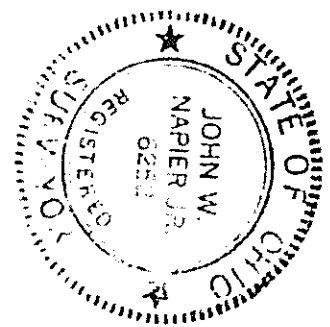

DATE	DRAWING NUMBER
TITLE	SCALE
DRAWN BY	APPROVED BY

L. S. THOMPSON
 VOL. 907 PG. 205

PREPARED BY:

JOHN W. NAPIER, R.S.
 L.S. SURVEYOR NO. 3552
 3/13/88

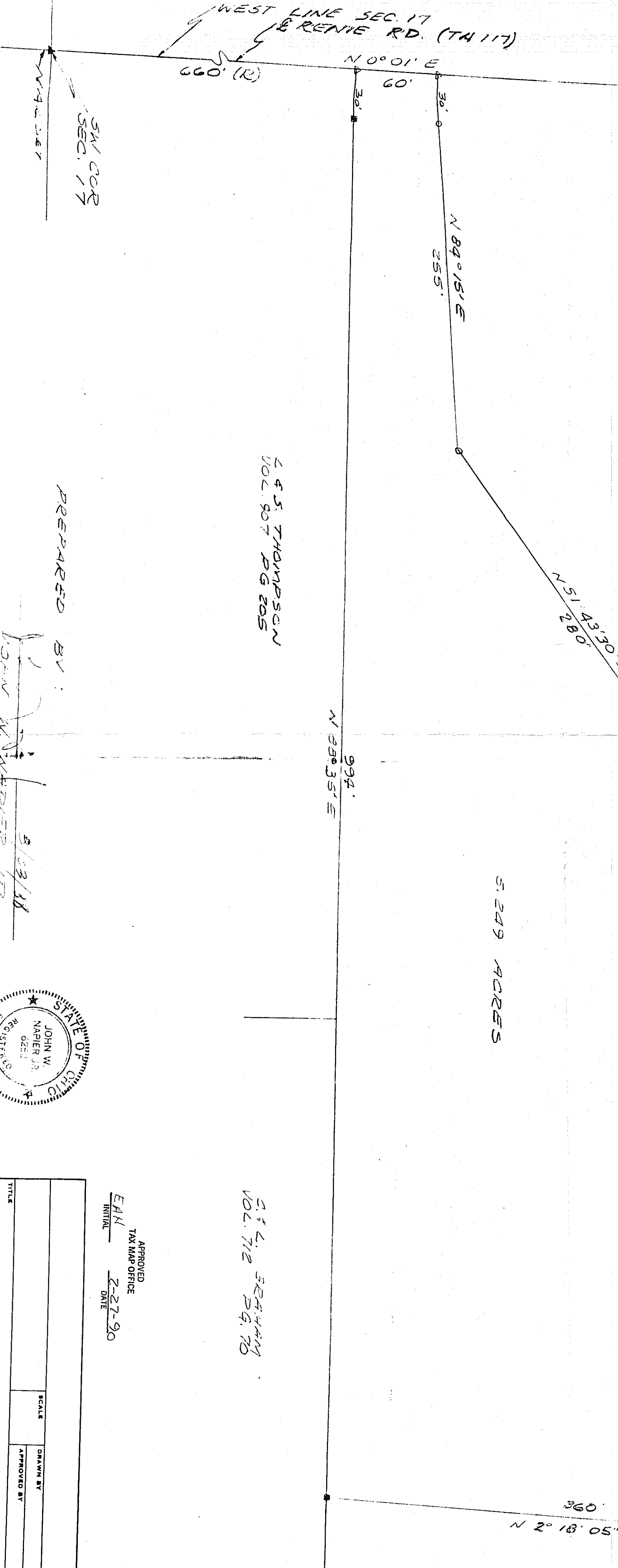

WEST LINE SEC. 17
 & RENIE RD. (TA 117)

660' (R)

N 0° 01' E

60'

30'

N 84° 15' E
 255'

N 51° 43' 30" E
 330'

N 64° 56' 30" E
 330'

S 89° 01' 04" E
 231'

360'

N 2° 18' 05" E

992'
 N 89° 35' E