

SURVEY FOR R. & R. BROKAW

BEING A PART OF THE N.W. QTR. OF SEC. #17,  
AND A PART OF THE N.E. QTR. OF SEC. #18,  
TWP. 19 - RA. 18, JEFFERSON TOWNSHIP,  
RICHLAND COUNTY, STATE OF OHIO

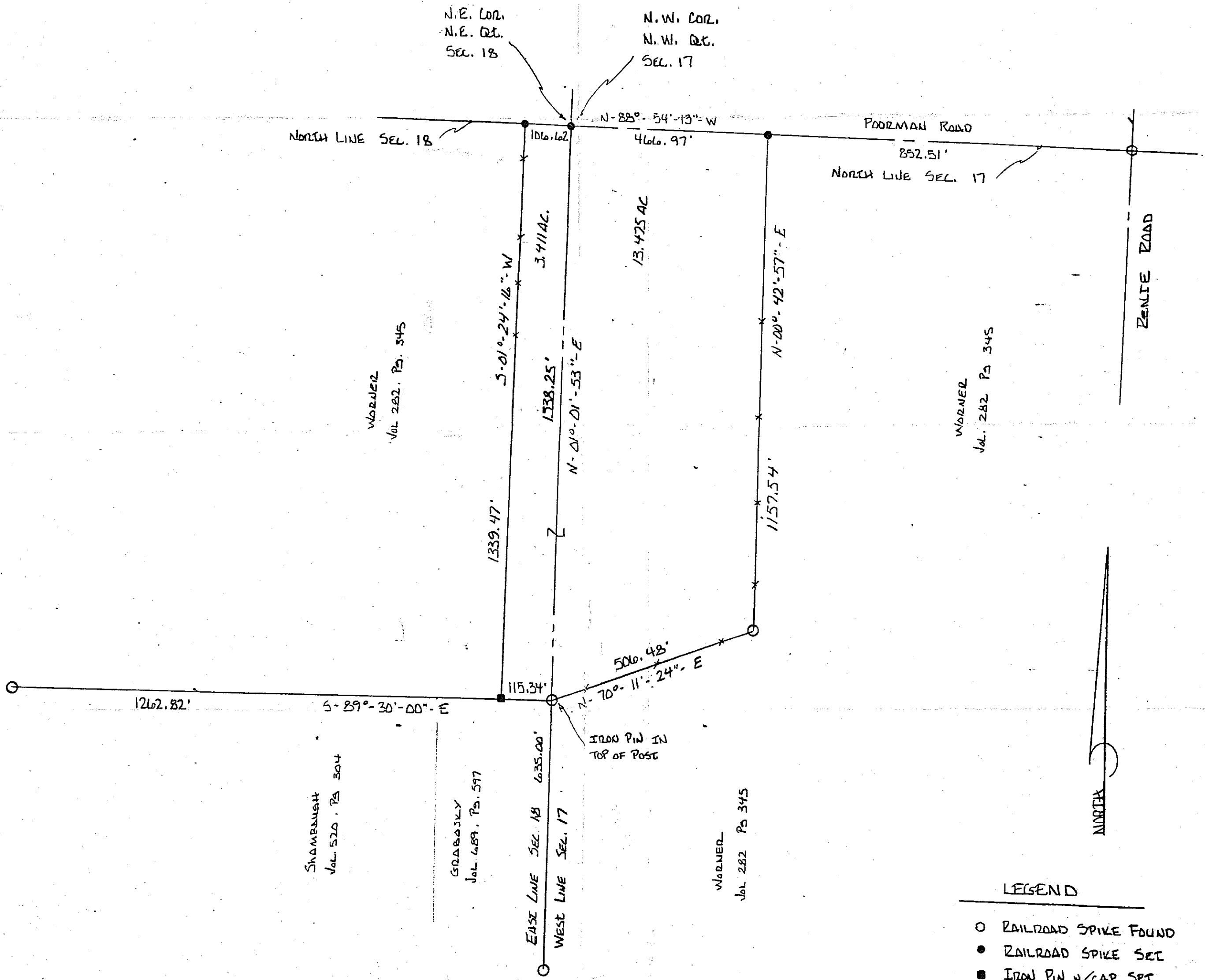

LEGEND

- RAILROAD SPIKE FOUND
- RAILROAD SPIKE SEC
- IRON PIN w/CAP SET
- FENCE POST FOUND
- WOVEN WIRE FENCE

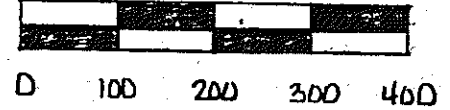

SCALE: 1 INCH = 200 FEET

CERTIFICATION

I EDWARD G. BLACK, P.S., REGISTERED SURVEYOR  
No. 6365, DO HEREBY CERTIFY THE ABOVE PLAT  
IS FROM AN ACTUAL FIELD SURVEY MADE BY ME  
IN FEB. OF 1990 AND IS CORRECT TO THE BEST  
OF MY KNOWLEDGE, ALL BEARINGS ARE FROM  
AN ASSUMED MERIDIAN.

Edward G. Black, P.S.

