

Plat of Survey
for

G. Hanks
N. E. 1/4 Sec. 17, T. 19, R. 18
Jefferson Township
Richland County
Feb. 1, 1976

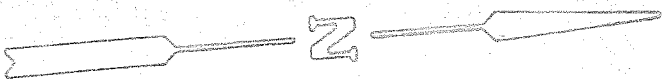

SCALE: 1" = 100'

- IRON PIN FOUND
- IRON PIN SET

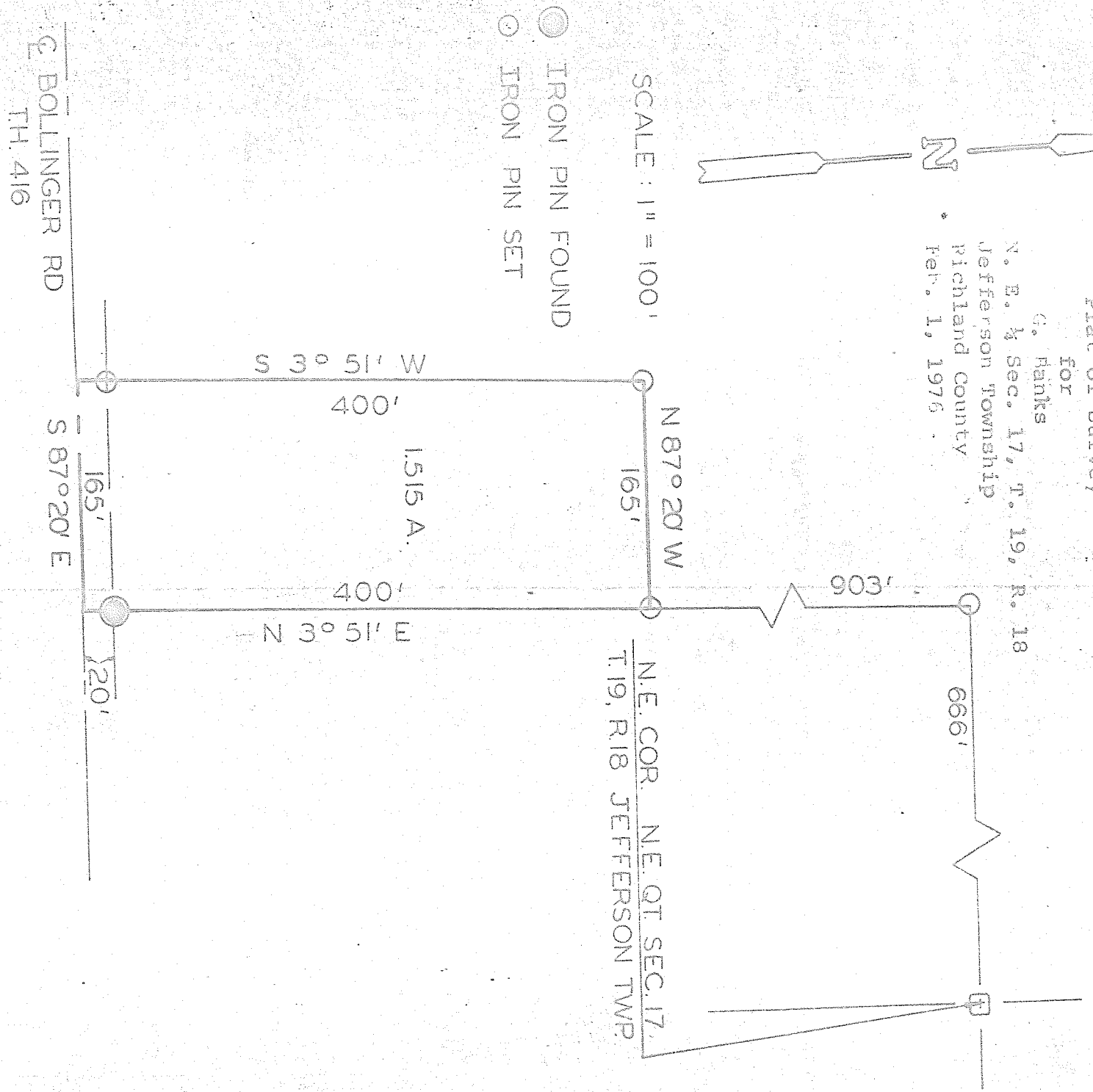

BY *James B. Roberts*
JAMES B. ROBERTS # 4279
Edward G. Black
EDWARD G. BLACK S.I.T.