

SURVEY FOR H. & T. NESSER

PART OF THE N.E. COR. 1 SEC. #17,
 TWP. 19 - RA. 18, JEFFERSON TWP.,
 RICHLAND CO., STATE OF OHIO

NORTH LINE
 Sec. No. 17

N-87°-20'-00"-W

666.00'

1006.00'

N.E. COR.
 N.E. COR., SEC. 17

S-87°-20'-00"-E

85.00'

297.00'

297.00'

0.58 AC.

N-03°-51'-00"-E

S-03°-51'-00"-W

SCALE: 1/2" = 50 FT

● IRON PIN

1.5752
 58

 .935

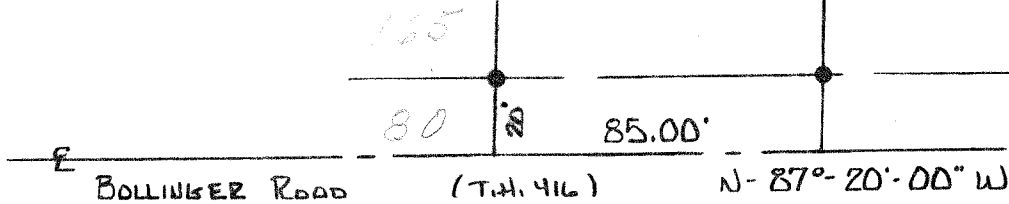

I HEREBY CERTIFY THAT THE ABOVE SURVEY IS TRUE AND
 CORRECT TO THE BEST OF MY KNOWLEDGE AND MADE
 BY ME, EDWARD G. BLACK, REG. SURVEYOR NO. 6365

Edward G. Black P.S.