

NE. COR. NE. QT. SEC. 17
T.19, R.18 JEFFERSON TWP.

Plat of Survey
for
G. Banks
N. E. ¼ Sec. 17, T.19, R.18
Jefferson Township
Richland County
Feb. 1, 1976



SCALE: 1" = 100'

○ IRON PIN SET

☐ BOLLINGER RD.
T.H. 416

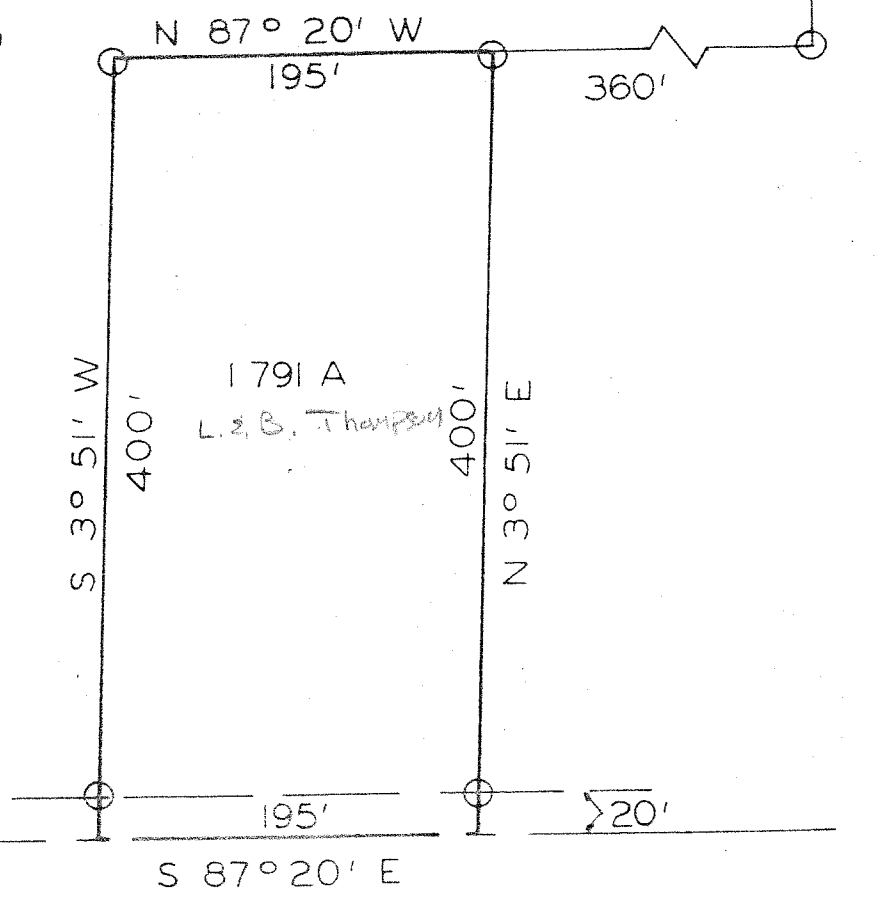

BY *James B. Roberts*
JAMES B. ROBERTS # 4279

Edward G. Black
EDWARD G. BLACK S.T.T.