

PART OF THE N.E. QTR. OF SECT. 17,
JEFFERSON TWP., T-19, R-18,
RICHLAND CO., OHIO.

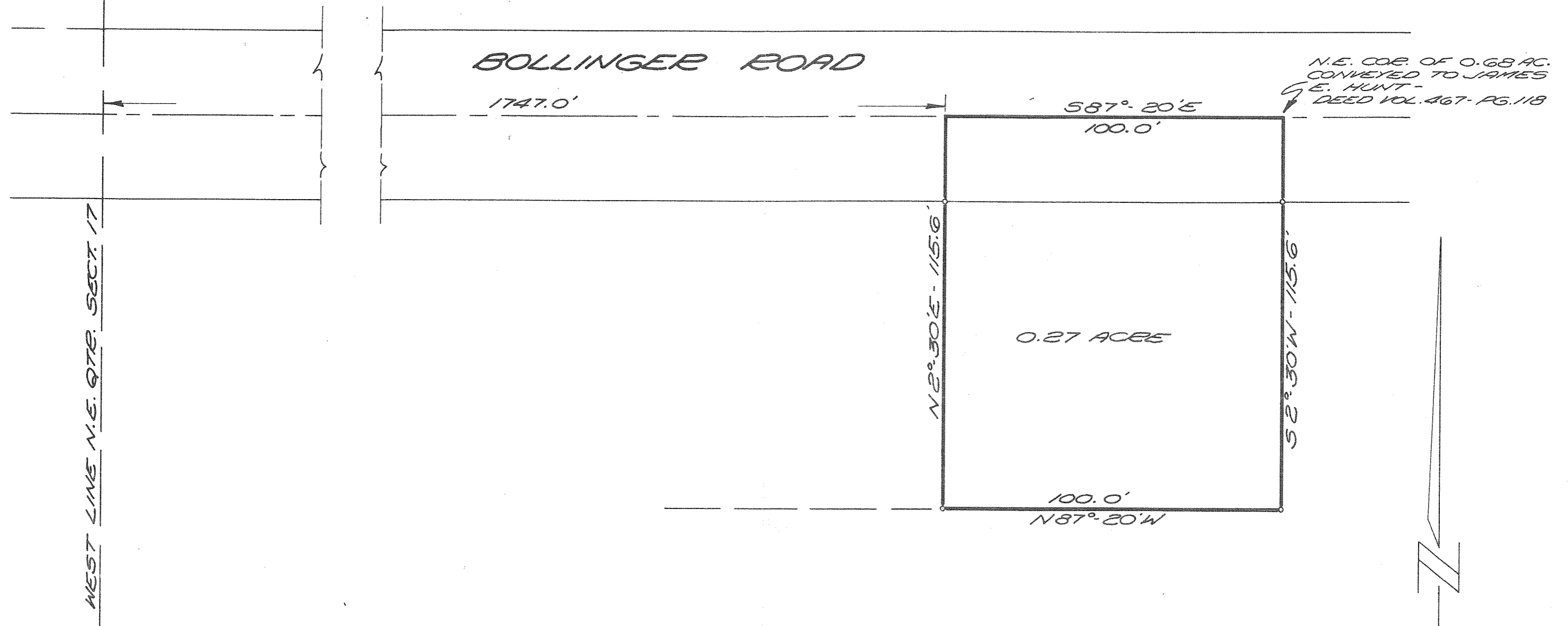

SCALE: 1" = 30 FT.
o - IRON STAKE

I CERTIFY THIS PLAT TO BE A TRUE
COPY OF A SURVEY MADE BY ME FOR
JAMES E. HUNT, OWNER.
DEED VOL. 467 - PG. 118

Floyd W. Barnes
FLOYD W. BARNES - SURVEYOR #3917
DATE - AUG. 9, 1967