

SURVEY FOR GARY SWATEK
 BEING A PART OF THE N.E. Q.T. OF SEC. 17,
 TWP. 19 - RA. 18, JEFFERSON TOWNSHIP,
 RICHLAND COUNTY, STATE OF OHIO

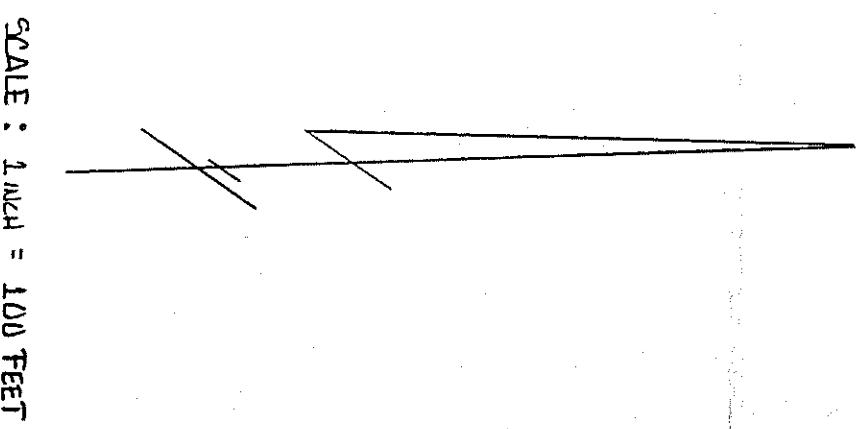

LEGEND
 ● IRON PIN FOUND
 ○ IRON PIN SET

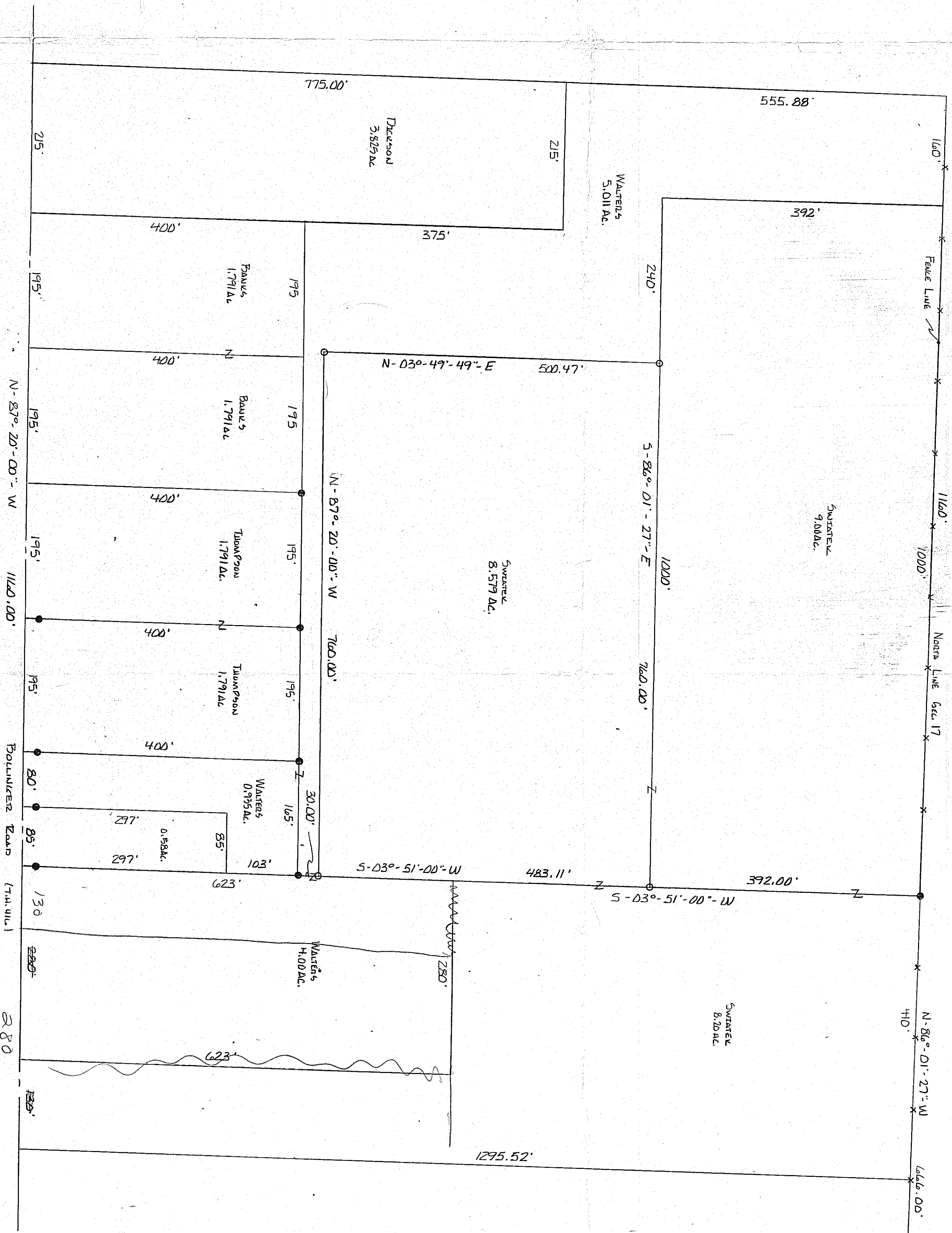

N.E. COR.
 N.E. Q.T.
 SEC. 17

CERTIFICATION

I EDWARD G. BRADY, JR., REGISTERED SURVEYOR
 No. 63615 Hereby Certify This Survey Plat
 To Be A True Representation Of An Actual
 FIELD SURVEY MADE BY ME IN DEC., 1985.
 ALL THEREAFTER ARE FROM AN ASSUMED MERIDIAN.
Edward G. Brady, Jr.