

N 66° NORTH

E. of J. 1/4

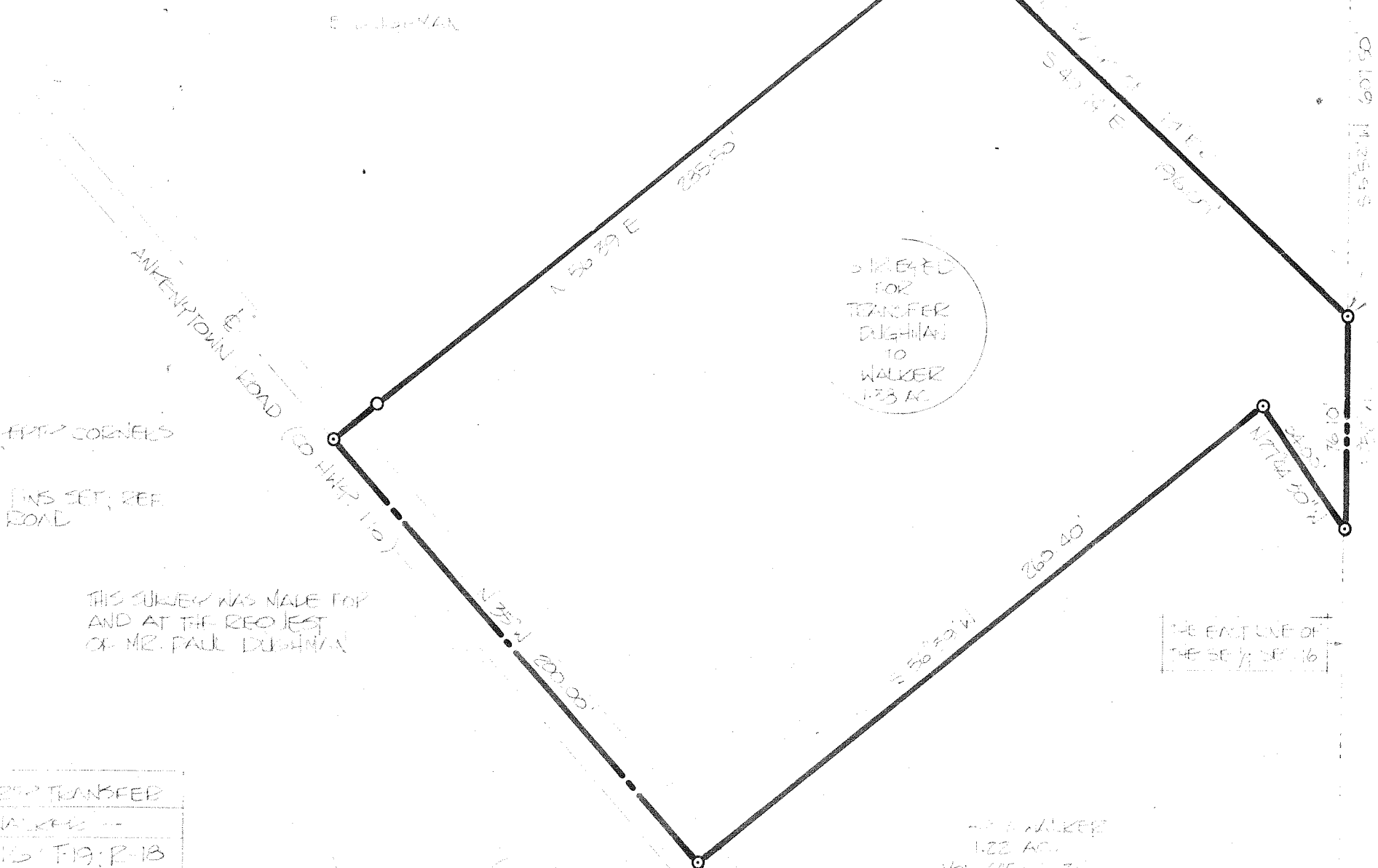
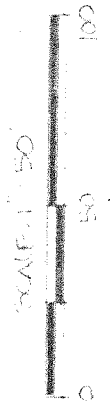

THE NE CORNER OF
THE SE 1/4 SEC. 16

THE SW CORNER OF
THE SE 1/4 SEC. 16

THE EAST LINE OF
THE SE 1/4 SEC. 16

- INDICATE PROPERTY CORNERS OF THIS SURVEY
- INDICATES IRON PINS SET, SEE 20' FROM C OF ROAD

THIS SURVEY WAS MADE FOR AND AT THE REQUEST OF MR. PAUL DUGHMAN

TO WALKER
1.23 AC.
Vol. 445 P. 30

SURVEY MADE FOR PROPOSED TRANSFER
— DUGHMAN TO WALKER —
PT. SE 1/4 SECTION 16 T19, R13
JEFFERSON TOWNSHIP
RICHLAND COUNTY OHIO
DATE: NOV. 3, 1981 SCALE: 1"=50'
DRAWN BY: BUTZO DRAWN BY: GCS

Surveyed by: JUSTIN A. SEILER
REG. SURVEYOR # 4421