

24-64

Jefferson Twp.
Richland County
Twp. 19-N Range 18-W
Section 16
Southeast Qtr.

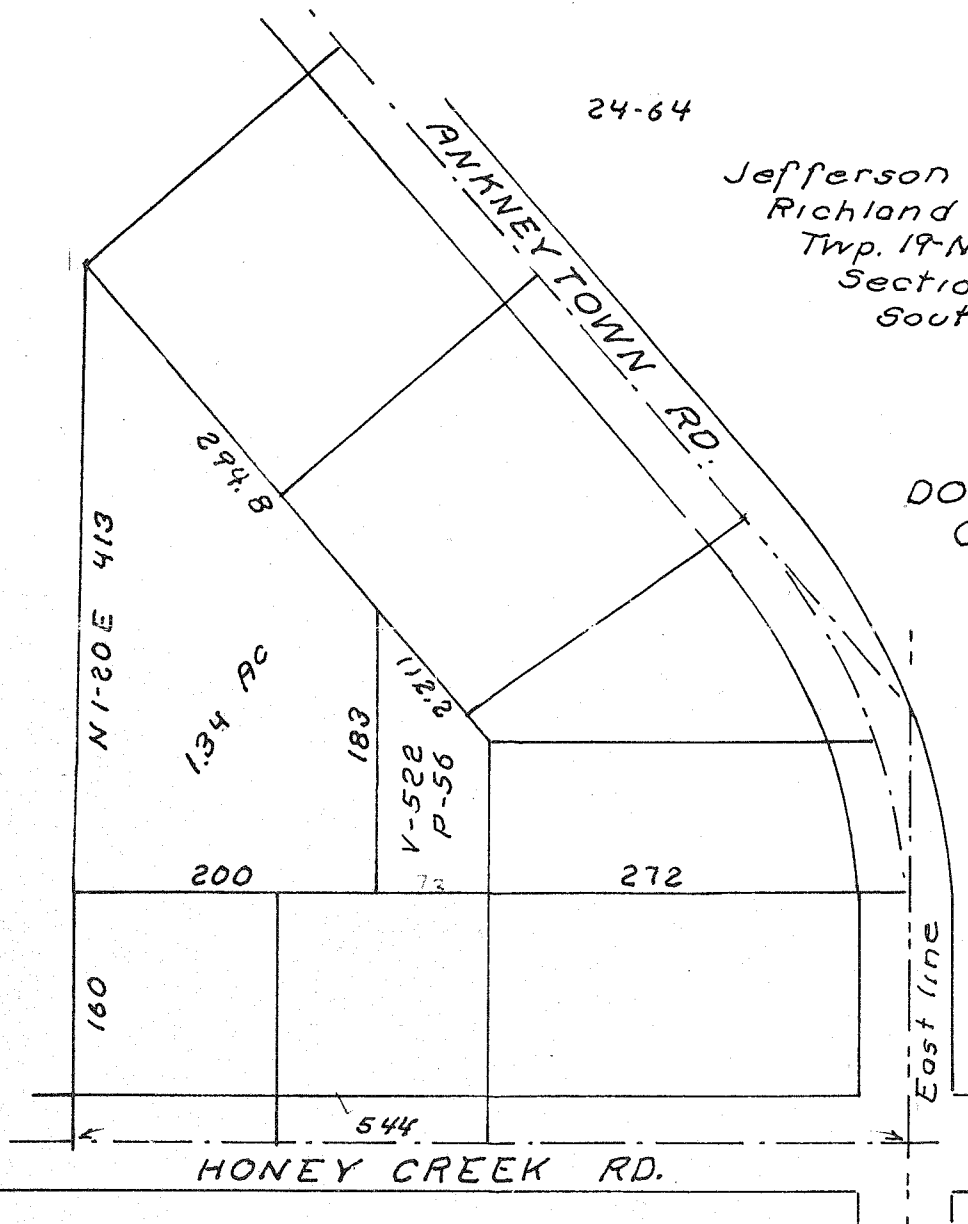

DOUGMAN
OSWALT
SURVEY

January 1980
S. Horn, Surv. 831

Nº 30-22-12

Situated in Jefferson Township, Richland County, Ohio; and being a part of the Southeast Quarter of Section 16 of Twp. 19-N Range 18-W.

Commencing at the point of intersection of the East line of said Quarter and the center of Honey Creek road.

Thence; Westerly, 544 ft. with said road center to a lot corner.

Thence; North, 160 ft. parallel said East line, with a lot line and to a lot corner. Said corner being the point of beginning of a tract of land bounded and described as follows.

Thence; North 1° 20' East, 413 ft. to a lot corner.

Thence; Southeastward, 294.8 ft. parallel the center of Ankeny-town road, with a lot line and to a lot corner.

Thence; South, 183 ft. parallel said East line, with a lot line and to a lot corner.

Thence; Westerly, 200 ft. parallel the center of Honey Creek Road, with a lot line to the place of beginning.

Containing 1.34 Acres.