

PLAT 211 S.K.M.Y.
 BEING PART OF THE S.E. 1/4, SECTION 16,
 TOWNSHIP 19, RANGE 4, 18, DEFECTION TOWN-
 SHIP, RICHLAND COUNTY, OHIO. 8-13-85

N.W. CORNER
 SECTION 16

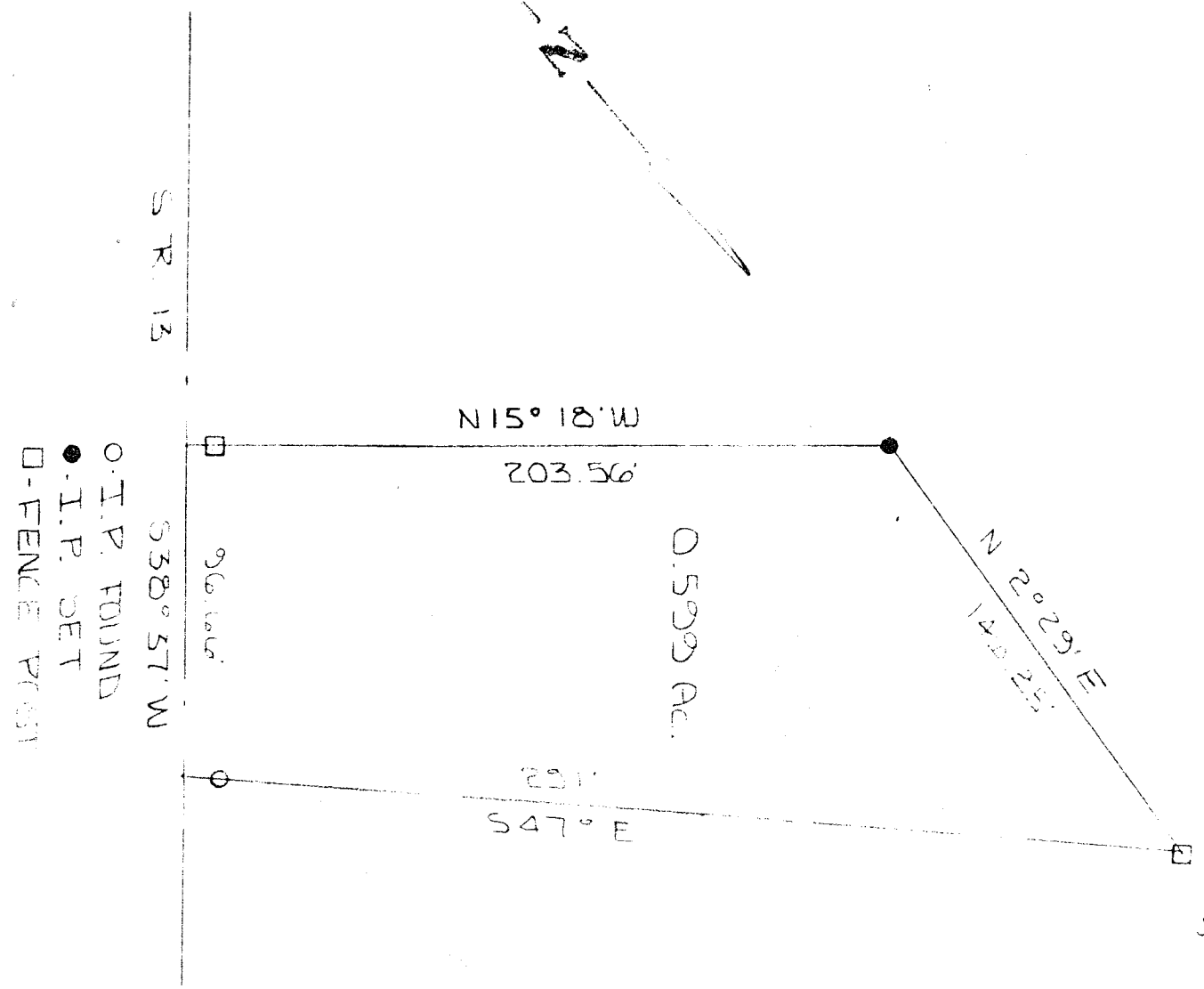
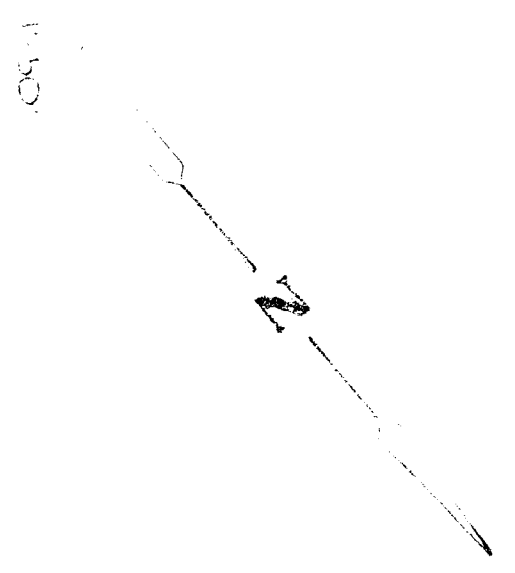
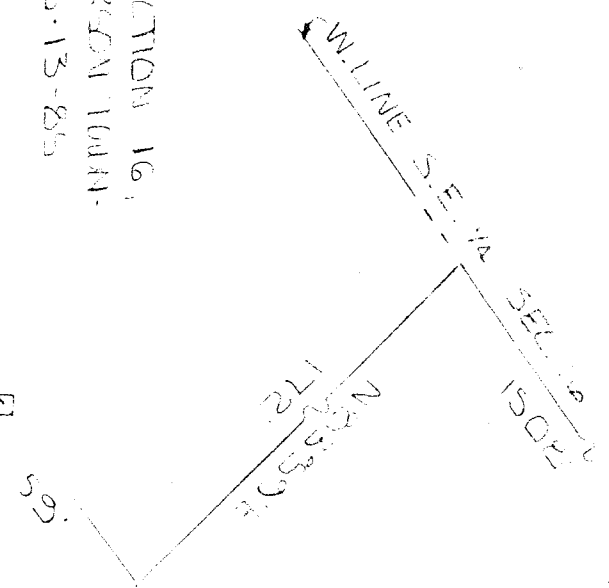

Tommy H. Swank
 LARRY G. BOYER