

F. & A. WILLIAMS
 23.55 A
 VOL. 338, P. 759

IRON PIN
 FND
 NE CORNER
 SE QTR.
 SECTION 16

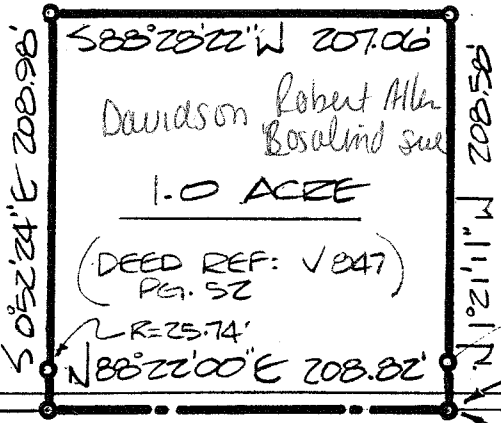

Davidson Robert Allen
 Basalind sue
 1.0 ACRE

(DEED REF: V 247)
 PG. 52

R=25.74'

R=25.13'

N 89°59'47\" W 1048.13

1365.81'

HONEY CREEK ROAD
 (CO. HWY. 402)

THE PLACE OF
 BEGINNING

NORTH

PK
 SPIKE
 SET

EAST LINE
 SE QTR
 SECTION 16

1088.21
 951.13
 N 0°00'13\" E 1288.07'

SW CORNER
 SE QTR.
 SECTION 16

R/R SPIKE
 FND.

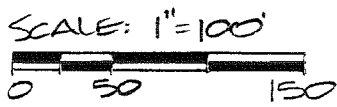

BEARINGS ARE BASED
 ON ORV 24, PG. 567.

- PK SPIKES, SET
- IRON PINS, FOUND

DRA 3-6-91

INITIAL DATE
 TRANSFER APPROVED
 JACK REINER
 RICHLAND CO. AUDITOR

APPROVED
 TAX MAP OFFICE

E.A.N. 3-6-91
 INITIAL DATE

SURVEY PLAT

PT. SE QTR. SECTION 16, T-19, R18
 JEFFERSON TOWNSHIP
 RICHLAND COUNTY, OHIO

DATE: MARCH 5, 1991 SCALE: 1"=100'

DRWG. NO: 912433 DRAWN BY: JCE

Douglas C. Seiler 3/6/91
 SURVEY BY DOUGLAS C. SEILER
 REG. SURVEYOR # 6869
 52 1/2 N. MAIN STREET
 MANSFIELD, OHIO 44902
 (419) 525-3644