

SURVEY PLAT FOR PROPERTY TRANSFER
 PAUL DUGHMAN
 PT. NE 1/4 SECTION 16 & PT. SE 1/4 SECTION 16
 JEFFERSON TOWNSHIP
 RICHLAND COUNTY, OHIO
 DATE: JULY 15, 1993
 DRAWING NO. 31821
 SCALE: 1" = 100'
 DRAWN BY: JAS

SURVEY BY: *John A. Siler*
 REG. SURVEYOR #4421

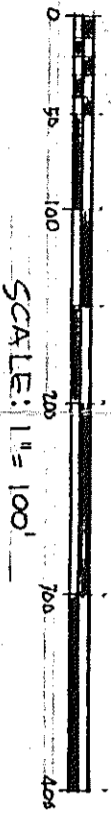

NORTH

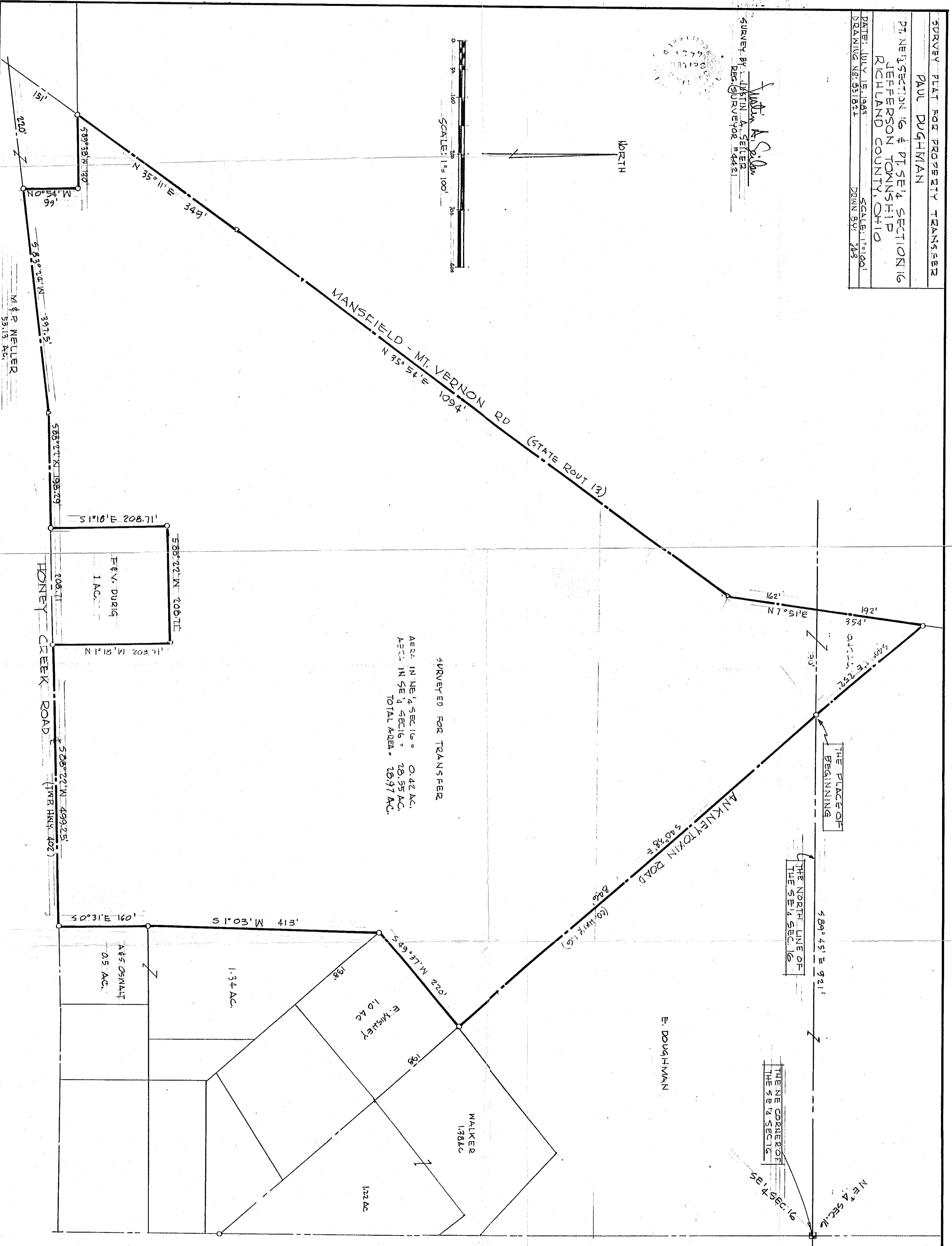

SURVEYED FOR TRANSFER
 AREA IN NE 1/4 SEC. 16 = 0.42 AC.
 AREA IN SE 1/4 SEC. 16 = 28.35 AC.
 TOTAL AREA = 28.97 AC.

THE NORTH LINE OF THE SE 1/4 SEC. 16
 THE CORNER OF THE SE 1/4 SEC. 16
 N 7° 51' E 921'
 S 4° 56' E 921'

E. DOUGHMAN

WALKER
1.38 AC

E. MASHLEY
1.0 AC

1.34 AC

A. S. OSWALT
0.5 AC

F. V. DURIG
1 AC

M. & P. WELTER
53.13 AC