

PLAT OF PROPERTY SURVEY  
**JAMES ROBERT HAMILTON**  
**MICHAEL HOWARD HAMILTON**  
 PART OF THE NORTHEAST QUARTER OF SECTION SIXTEEN (16)  
 TOWNSHIP NINETEEN (19), RANGE EIGHTEEN (18)  
 JEFFERSON TOWNSHIP RICHLAND COUNTY, OHIO

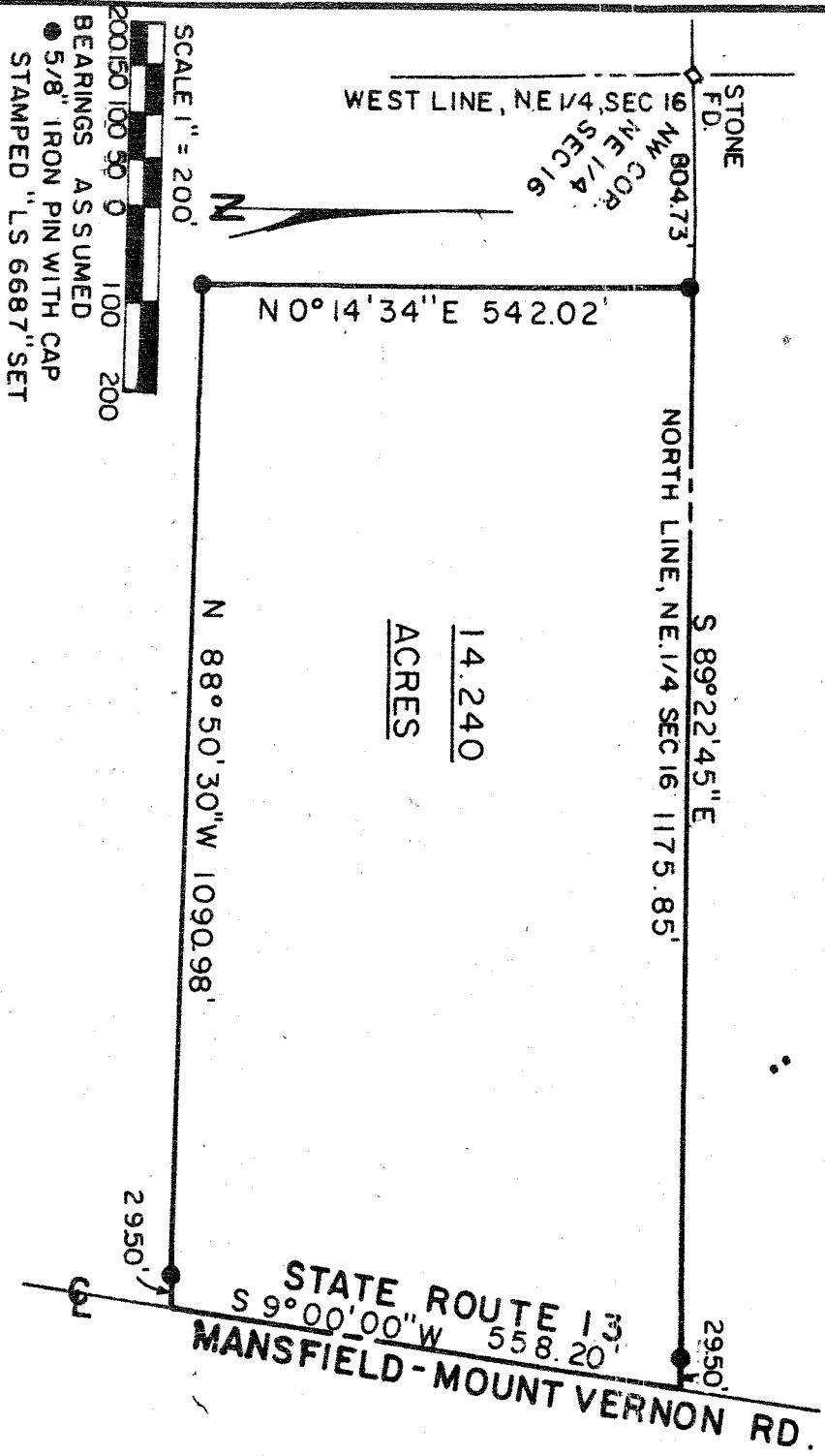

**DESCRIPTION:** Being a part of the Northeast Quarter of Section Sixteen (16), Township Nineteen (19), Range Eighteen (18), Jefferson Township, Richland County, Ohio and being more particularly described as follows:

Beginning for the same at a stone found at the Northwest Corner of said quarter section; thence S 89°22'45" E a distance of 804.73 feet along the North line of said quarter to an iron pin set at the real point of beginning of the parcel herein described; thence continuing S 89°22'45" E a distance of 1,175.85 feet along said North line to a point in the center of the Mansfield - Mount Vernon Road (State Route 13) and passing an iron pin set at 1146.35 feet for reference; thence S 90°00'00" W a distance of 558.20 feet along the centerline of said road to a point; thence N 88°50'30" W a distance of 1,090.98 feet to an iron pin set and passing an iron pin set at 29.5 feet for reference; thence N 0°14'34" E a distance of 542.02 feet to an iron pin set at the real point of beginning and containing 14.240 acres more or less, but subject to all legal easements and public rights-of-way now on record.

**Certification:** I hereby certify that a survey was made of the above property and markers set or found as indicated.

F. E. KROCKA AND ASSOCIATES  
*Raymond G. Lenczowski*  
 Raymond G. Lenczowski  
 Registered Surveyor No. 6687  
 Date: March 22, 1985

