

BEARING	DIST.	Sin	Cos	N	S	E	W	DMD	N	S
S 9-00 W	544	.1564	.9877		537.5		85.0	85		45.687
N 41-07 W	350	.6576	.7534	263.5			230.0	400	105.400	
North	274	.00	1.0	274.				630	172.620	
East	315	1.0	00			315		315		

537.5 537.5 315 315 278.020 45.687

BOLLINGER ROAD

2x 43560 | 232.333
Acres = 2.66

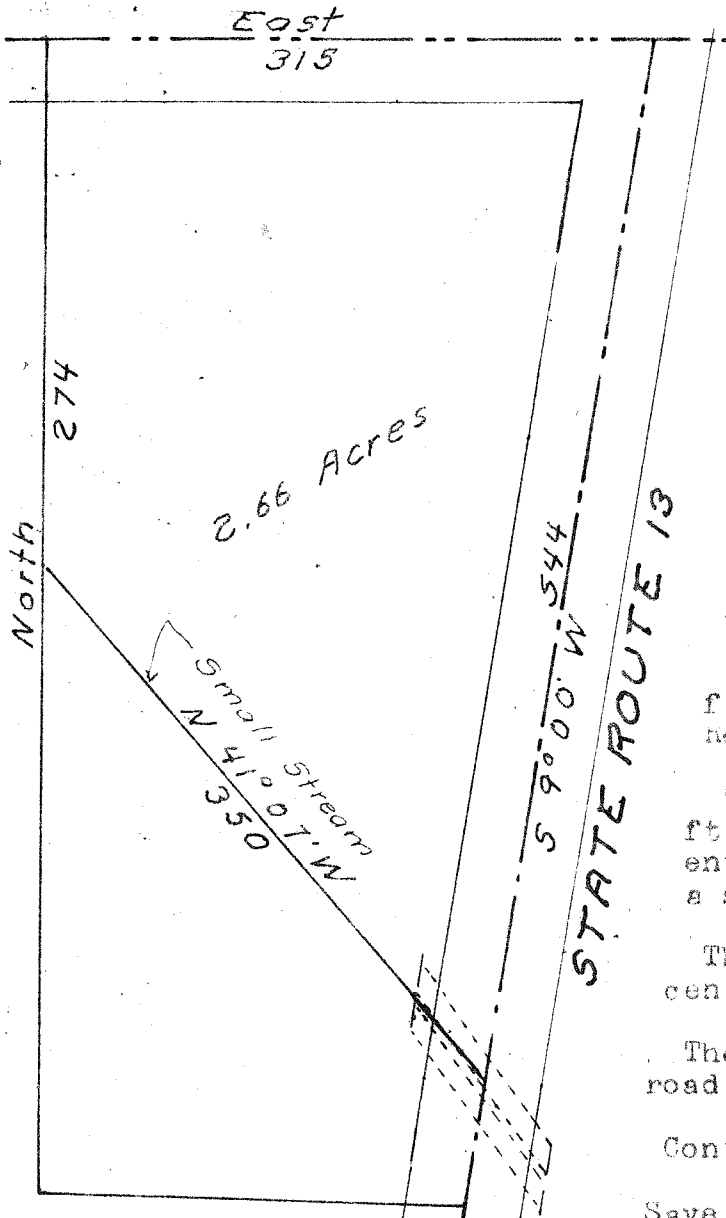

Jefferson Twp.
Section 16
Northeast qt.

Being a part of the Northeast quarter of section 16 of Jefferson Township, Richland County, Ohio.

Beginning at the point of intersection of the centers of State Route 13 and Bollinger road.

Thence; South 9° 00' West, 544 ft. with the center of the State route.

Thence; North 41° 07' West, 350 ft. going through the center of the entrance end of a culvert and with a small stream.

Thence; North, 274 ft. to the center of Bollinger road.

Thence; East, 315 ft. with said road center to the place of beginning.

Containing 2.66 acres.

Save and except; all recorded easements, including roadway slope and channel clean out easements.



WIRICK SURVEY

W. Wirick
MAY 1973

S. Horn, Sov. 831

No 28-33B-160