

BEARING	DIST	Sin	Cos	N	S	E	W	DMD	N	S
S 9-00W	69	.1564	.9877		68.1		11.0	11		.749
N 88-20W	219	.9996	.0291	6.6			219.0	241	1.591	
North	325	00	1.0	325.0				460	149.500	
S 41-07E	350	.6576	.7534		263.5	230.0		230		60.605
				331.6	331.6	230.0	230.0		151.091	61.354
									61.354	
									89.737	
									1.03	

2x43560
Acres = 1.03

BOLLINGER ROAD

East - West

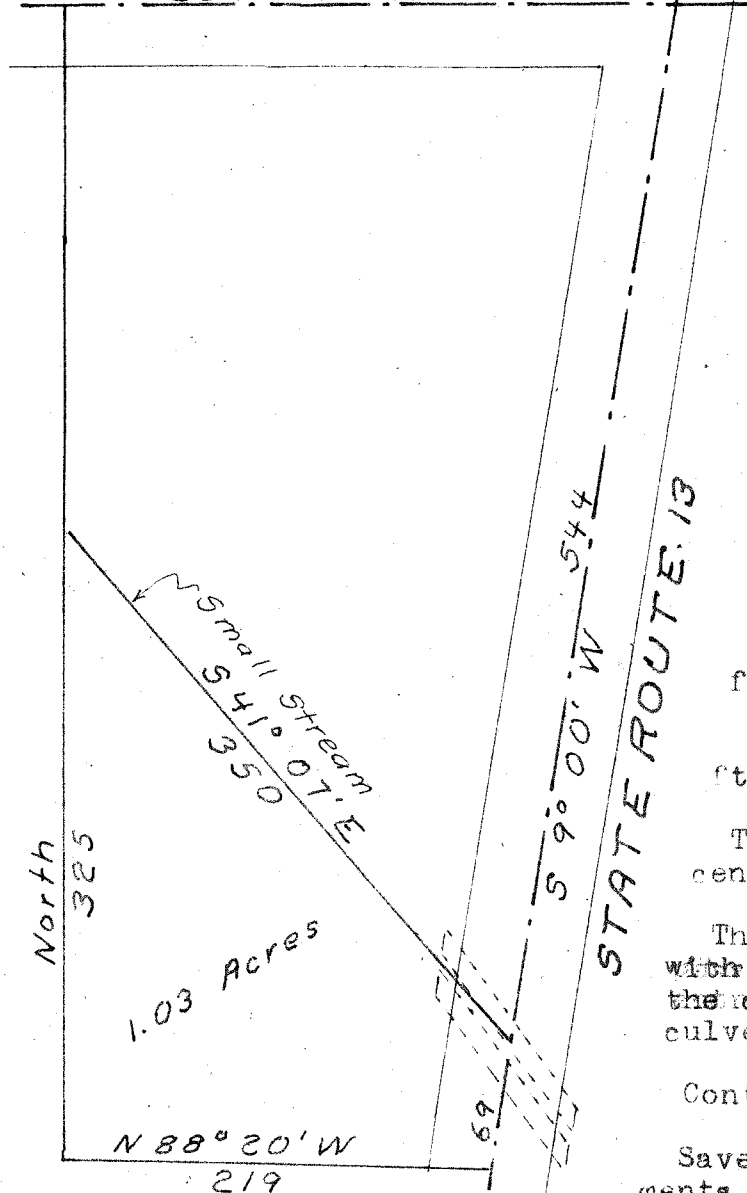

Jefferson Twp.
Section 16
Northeast qt.

Being a part of the Northeast quarter of section 16 of Jefferson Township, Richland County, Ohio.

Beginning at a point on the center of State Route 13, 544 ft. South 9° 00' West of the point of intersection of the centers of Bollinger Road and said road.

Thence; South 9° 00' West, 69 ft. with the center of said road.

Thence; North 88° 20' West, 219 ft. with a fence.

Thence; North, 325 ft. to the center of a small stream.

Thence; South 41° 07' East, 350 ft. with said stream, and passing through the center of the entrance end of a culvert, to the place of beginning.

Containing 1.03 acres.

Save and except; all recorded easements, including roadway slope and channel clean out easements.

CARL WIRICK SURVEY

BELL ST., BELLVILLE

May 1973

S. Horn, Surv. 831