

Richland County
 Jefferson Twp.
 Twp. 19-N Range 18-W
 Section 16
 Northeast Qt.

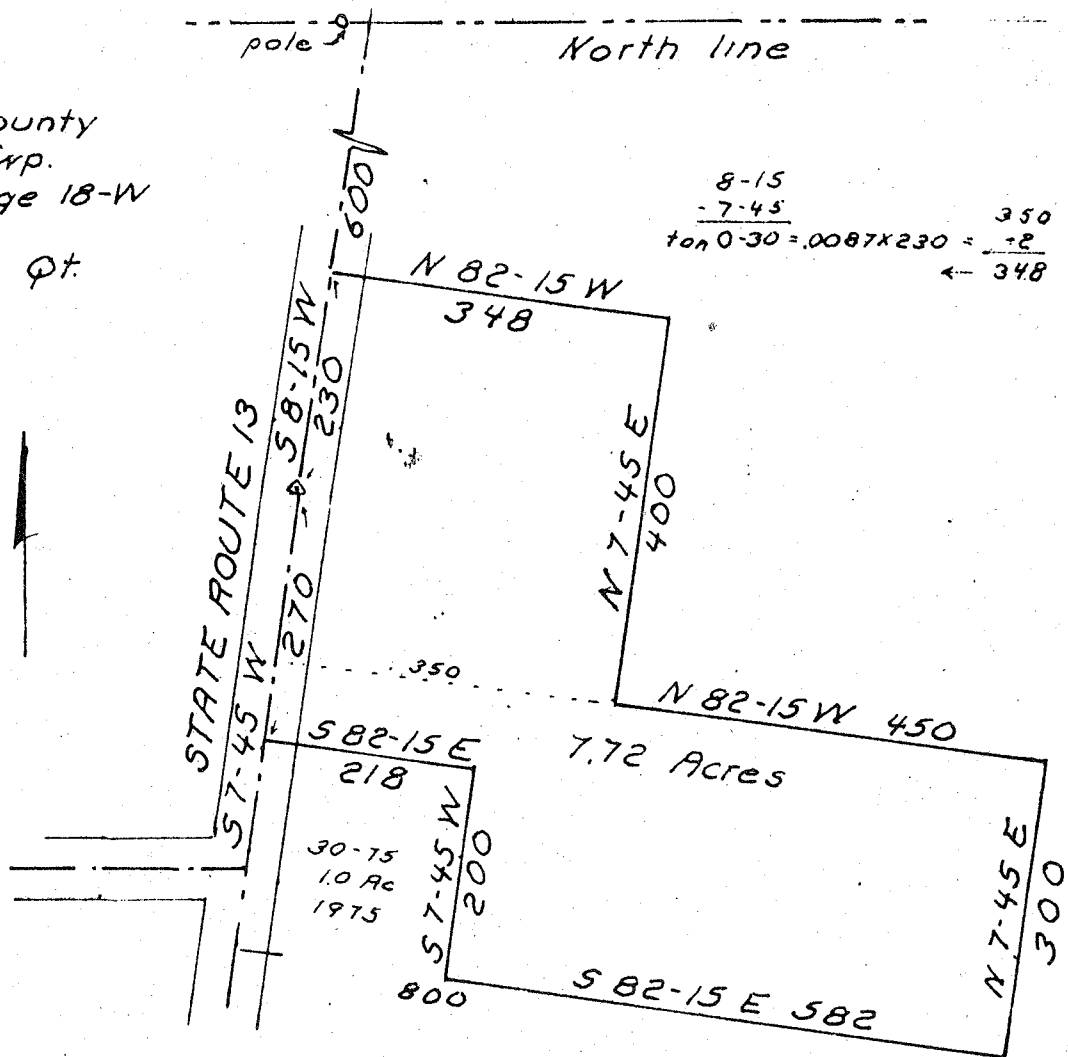

Situated in Jefferson Township, Richland County, Ohio; and being a part of the Northeast Quarter of Section 16 of Twp. 19-N range 18-W. Described further.

Beginning at a point on the center of State Route 13, 600 ft. Southwestward of the point of intersection of the center of said road and the North line of said Quarter.

Thence; South 8° 15' West, 230 ft. with said road center.

Thence; South 7° 45' West, 270 ft. with said road center to a lot corner.

Thence; South 82° 15' East, 218 ft. with a lot line and to a lot corner.

Thence; South 7° 45' West, 200 ft. with a lot line and to a lot corner.

Thence; South 82° 15' East, 582 ft.

Thence; North 7° 45' East, 300 ft.

Thence; North 82° 15' West, 450 ft.

Thence; North 7° 45' East, 400 ft.

Thence; North 82° 15' West, 348 ft. to the place of beginning.

Containing 7.72 acres.

H. HAMILTON ~ HAMILTON BROS. SURVEY

Oct. 1978

S. Horn, Sub. 831

N° 32-74-001