

Richland County  
 Jefferson Twp.  
 Twp. 19-N Range 18-W  
 Section 16  
 Northeast Qt.

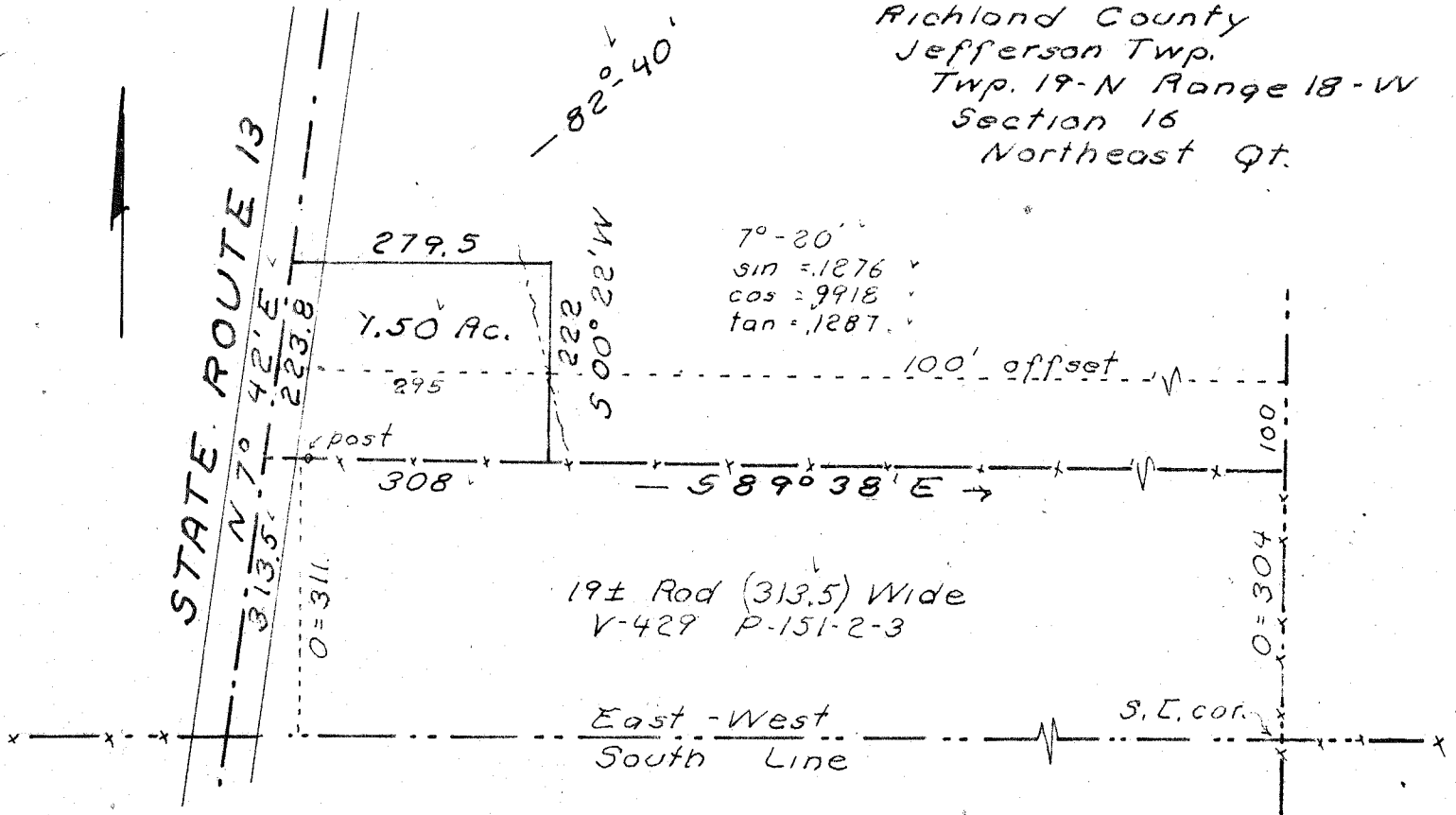

Situated in Jefferson Township, Richland County, Ohio, and being a part of the Northeast Quarter of Section 16 of Twp. 19-N Range 18-W. Described further.

Beginning at a point on the center of State route 13, 313.5 ft. North 7° 42' East, of the point of intersection of said road center and the South line of said Quarter at a farm corner.

Thence; North 7° 42' East, 223.8 ft. with said Road center.

Thence; South 89° 38' East, 279.5 ft. parallel a farm line to the South.

Thence; South 00° 22' West, 222 ft. to said farm line.

Thence; North 89° 38' West, 308 ft. with said farm line to the place of beginning.

Containing 1.50 acres.

### HAMILTON ~ HAMILTON SURVEY

June 1978

S. Horn, Surv. 831

No 32-41-061