

- LEGEND**
- ◇ R/R SPIKE FOUND
  - ◆ R/R SPIKE SET
  - FENCE CORNER FOUND
  - 5/8" DIA. X 30" LG. REBAR SET WITH CAP STAMPED RICHLAND ENGINEERING LIMITED ROBERT A. CUNNING RLS 4939
  - 5/8" DIA. X 30" LG. REBAR FOUND WITH CAP STAMPED RICHLAND ENGINEERING LIMITED ROBERT A. CUNNING RLS 4939
  - ⊗ REBAR FOUND
  - ⊗ REBAR SET

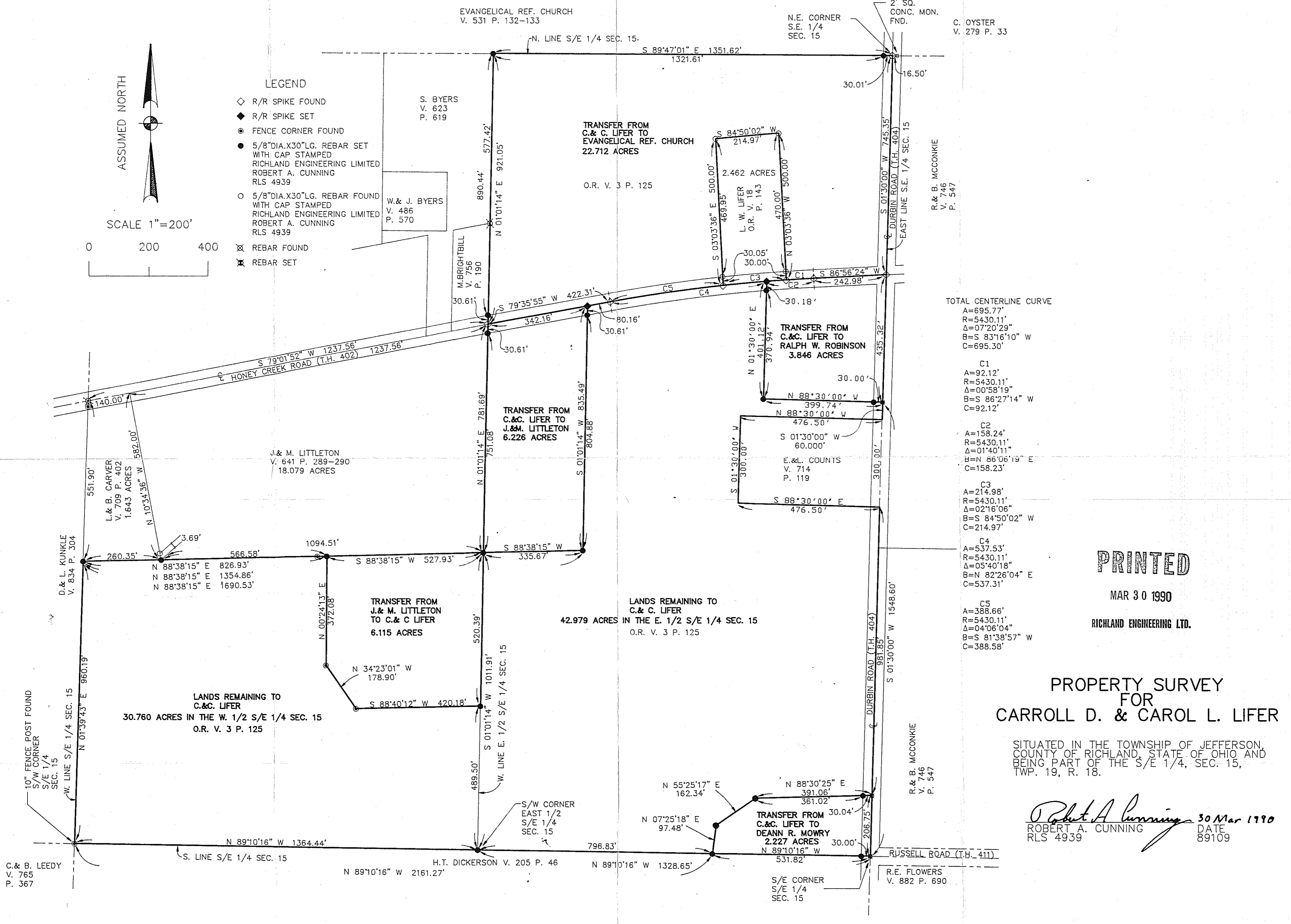

**TOTAL CENTERLINE CURVE**

A=695.77'	
R=5430.11'	
Δ=07°20'29"	
B=S 83°16'10" W	
C=695.30'	
<b>C1</b>	
A=92.12'	
R=5430.11'	
Δ=00°58'19"	
B=S 86°27'14" W	
C=92.12'	
<b>C2</b>	
A=158.24'	
R=5430.11'	
Δ=01°40'11"	
B=N 86°06'19" E	
C=158.23'	
<b>C3</b>	
A=214.98'	
R=5430.11'	
Δ=02°16'06"	
B=S 84°50'02" W	
C=214.97'	
<b>C4</b>	
A=537.53'	
R=5430.11'	
Δ=05°40'18"	
B=N 82°26'04" E	
C=537.31'	
<b>C5</b>	
A=388.66'	
R=5430.11'	
Δ=04°06'04"	
B=S 81°38'57" W	
C=388.58'	

**PRINTED**

MAR 30 1990

RICHLAND ENGINEERING LTD.

**PROPERTY SURVEY  
FOR  
CARROLL D. & CAROL L. LIFER**

SITUATED IN THE TOWNSHIP OF JEFFERSON,  
COUNTY OF RICHLAND, STATE OF OHIO AND  
BEING PART OF THE S/E 1/4, SEC. 15,  
TWP. 19, R. 18.

*Robert A. Cunning*  
ROBERT A. CUNNING DATE 30 Mar 1990  
RLS 4939 89109