

Richland County  
Jefferson Township  
Twp. 19-N Range 18-W  
Section 14  
Southeast Qt.

Being a part of the Southeast quarter  
of Section 14 of Jefferson Township,  
Richland County, Ohio. Described  
further.

Beginning at a point on the center of  
Garber road, 1200 ft. (measured with  
road center) Northward of the point of  
intersection of said road center and the  
South line of said Quarter.

Thence; North, 300 ft. with said road  
center. 120

Thence; West, 363 ft.

Thence; South, 300 ft. 120

Thence; East, 363 ft. to the place  
of beginning.

Containing 2.5 acres.  
1.0

SPAYDE ~ SPAYDE  
SURVEY

Sept. 1975

S. Horn, Sur. 831

Nº 31-01-70

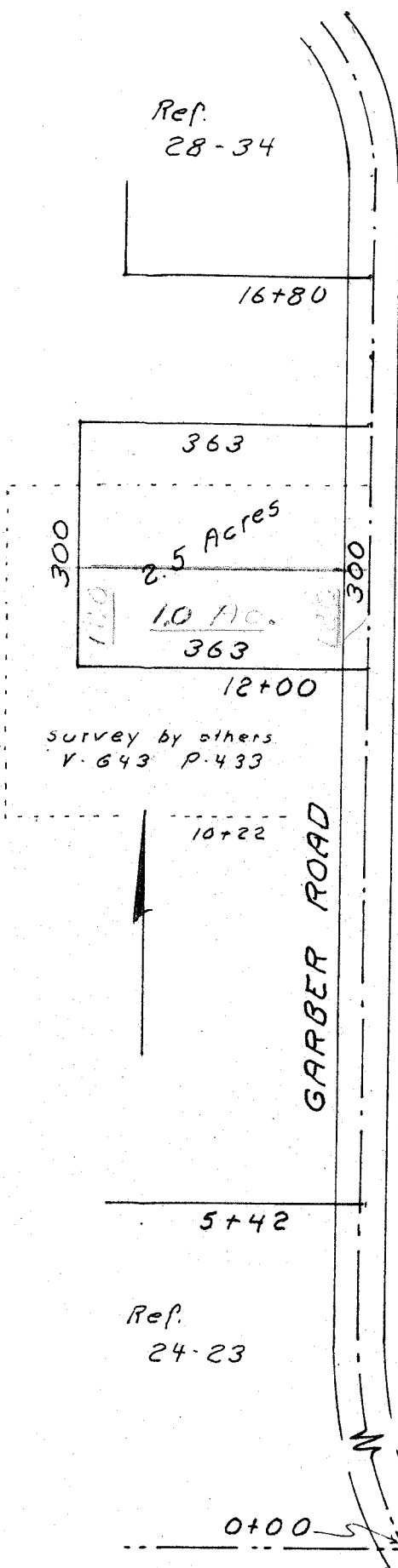

Ref.  
28-34

16+80

363

2.5 Acres

1.0 ac.  
363

12+00

Survey by others  
V. 643 P. 433

10+22

GARBER ROAD

5+42

Ref.  
24-23

0+00

South line