

- FENCE POST END.
- 5/8" I.P. SET WITH CAPS
- △ PK NAIL SET

D. TILTON  
322 / 220

9.35 ACRES

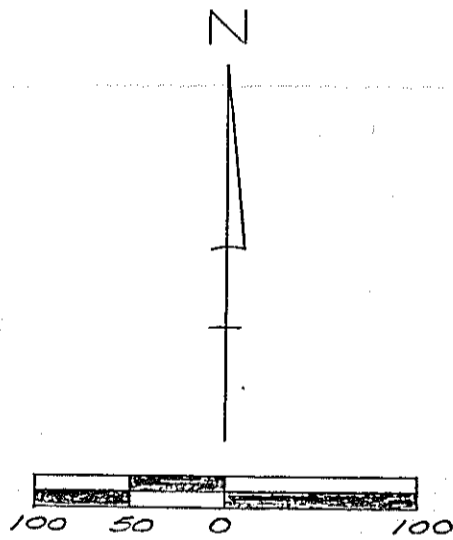

BEARINGS ARE FROM AN ASSUMED MERIDIAN FOR THE PURPOSE OF ANGULAR MEASUREMENT ONLY.

PREPARED BY:

*J. Napier*

JOHN W. NAPIER, JR.  
REG. SURVEYOR NO. 6252

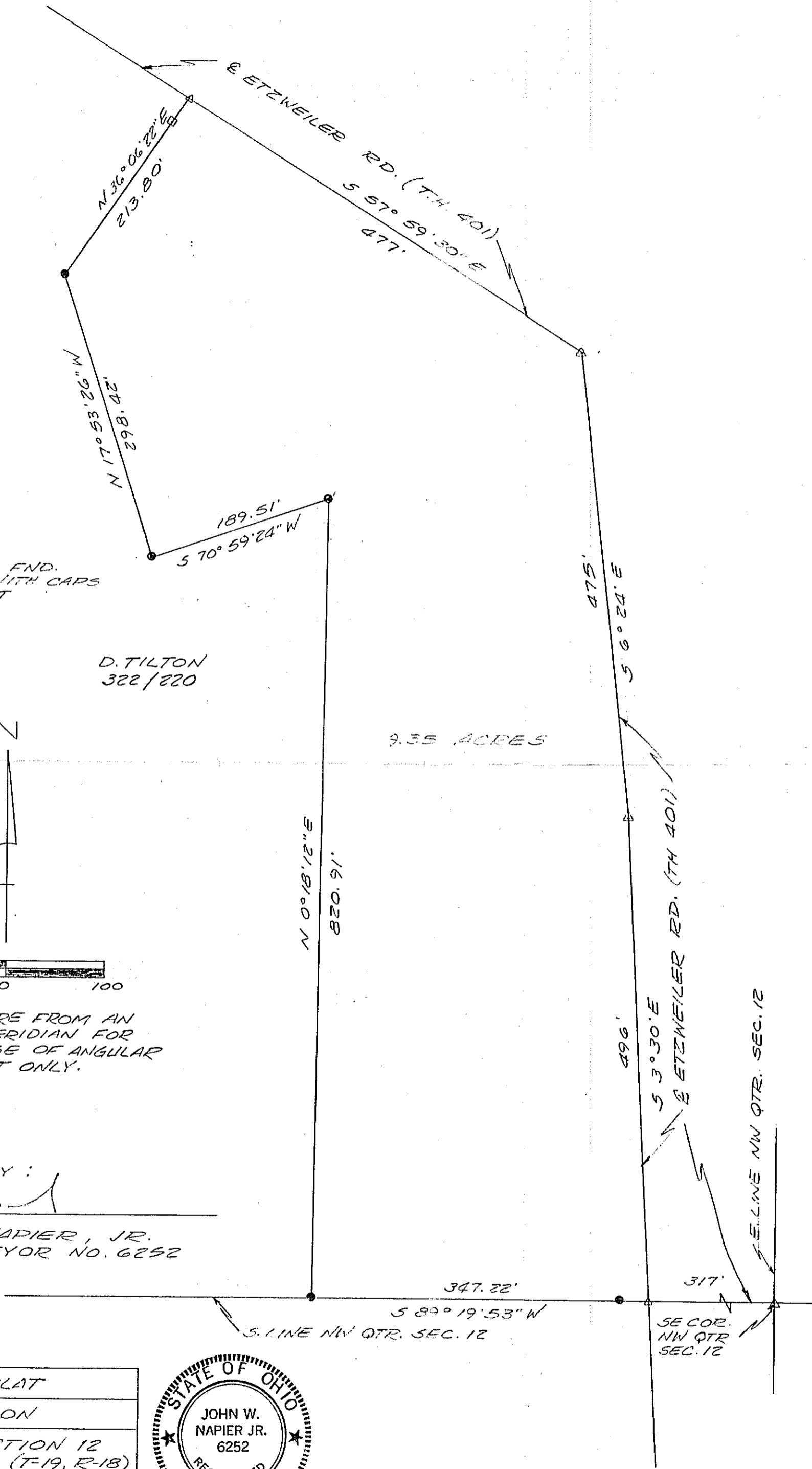

SURVEY PLAT
FOR: D. TILTON
PT. NW QTR. SECTION 12 JEFFERSON TWP. (T-19, R-18) RICHLAND COUNTY, OHIO
1 SEPTEMBER 1987

