

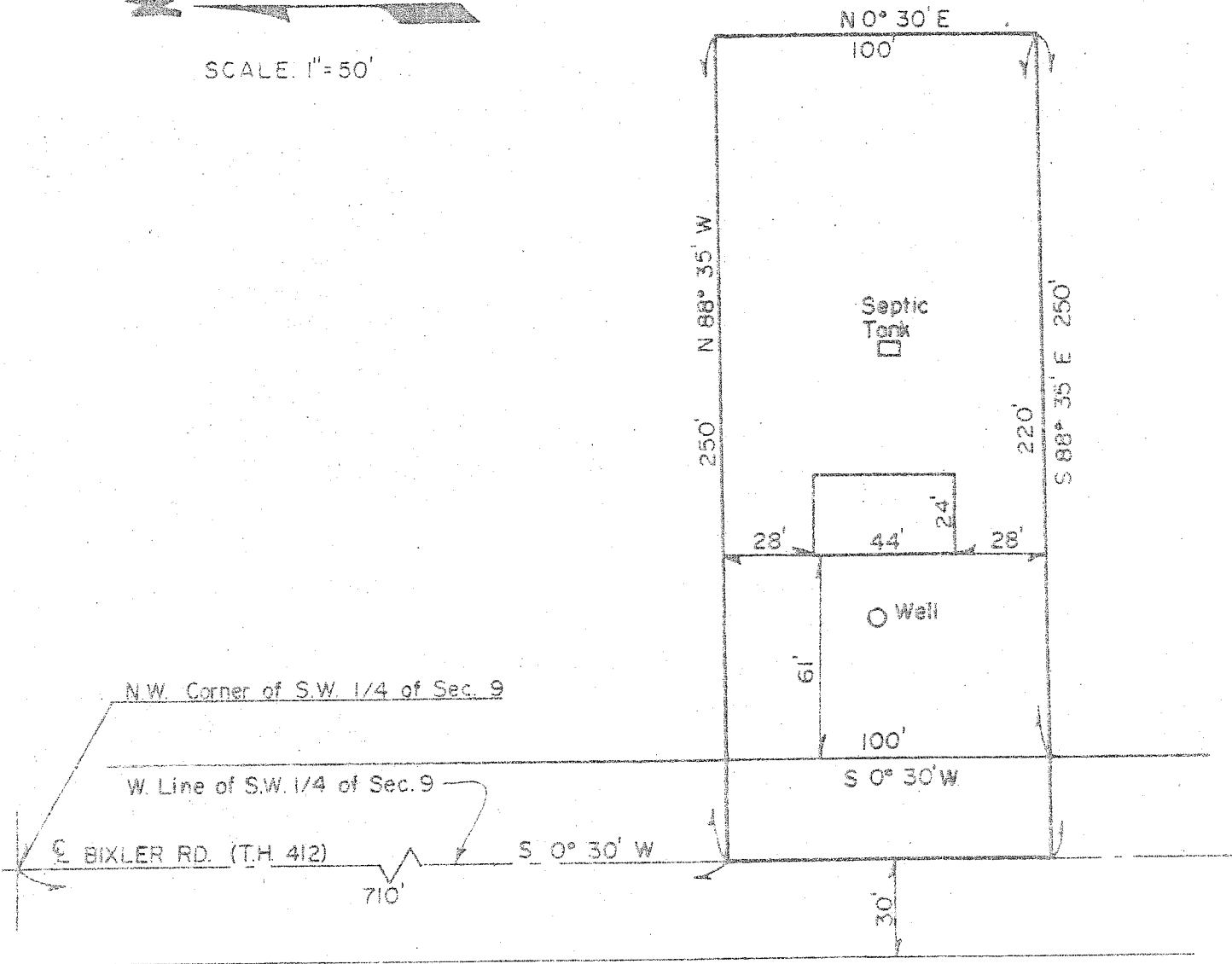

SCALE: 1" = 50'



SURVEY OF PROPERTY
OWNED BY
RICH-MORROW REALTY CO., INC.
S.W. 1/4 of SEC. 9, TWP 19, R. 18
JEFFERSON TWP. RICHLAND CO., OHIO

Robert A. Cunning
ROBERT A. CUNNING
Reg. Surveyor #4939
JUNE, 1972