

FROM: E. G. BLACK

TO: GARY D AND LOUISE J BARR

SUBJECT: A PARCEL OF LAND SITUATED IN PART OF THE S.W. QTR., SEC. # 9, TWP. 19 - RA. 18, JEFFERSON TOWNSHIP, RICHLAND COUNTY, STATE OF MISS.

DATE: FEB. 1981

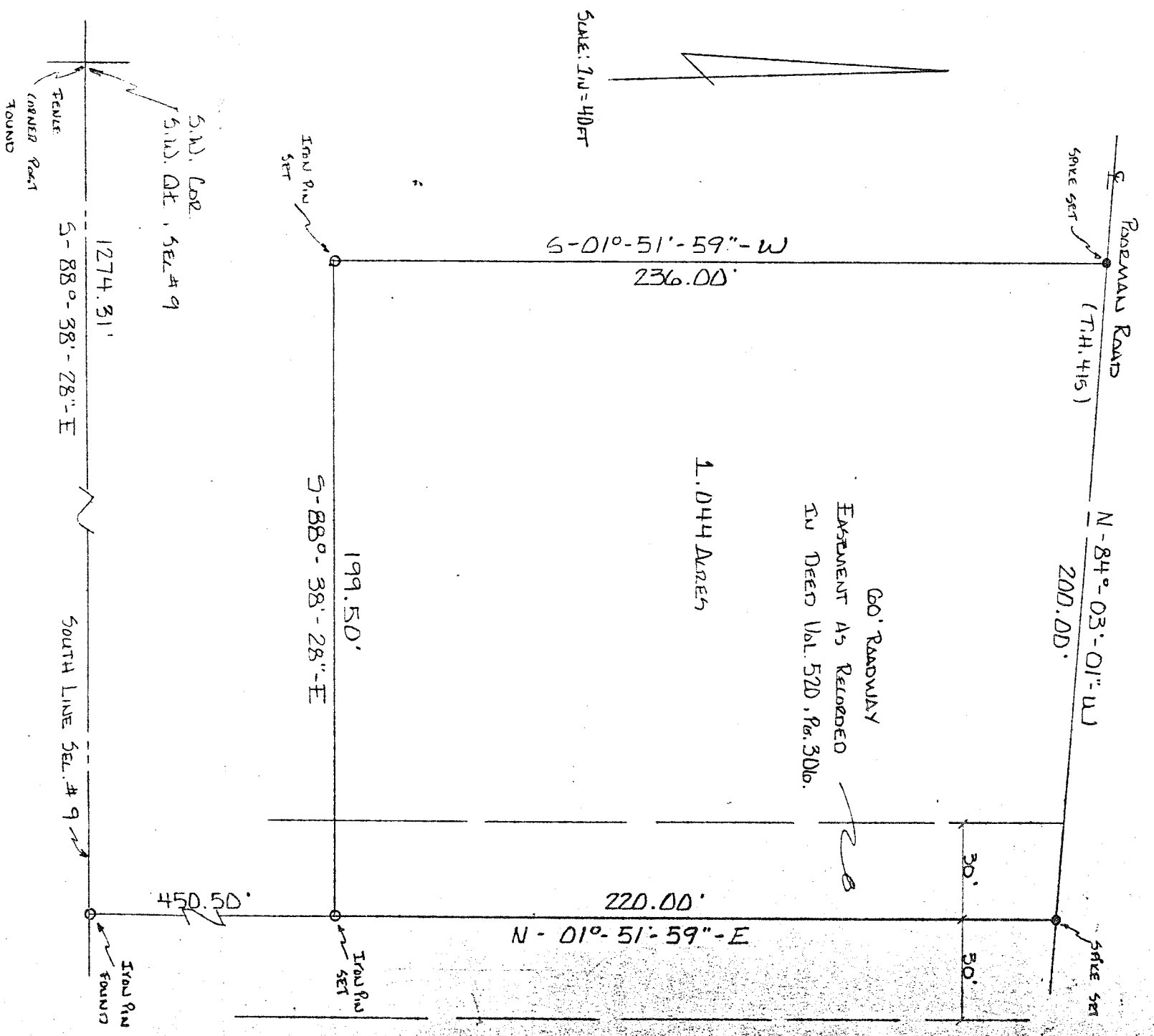

I HEREBY CERTIFY THE ABOVE SURVEY TO BE TRUE AND CORRECT TO THE BEST OF MY KNOWLEDGE AND MADE BY ME IN FEB. 1981. Edward G. Black RS. REG. SURVEYOR # 6365