

PLAT OF SURVEY  
 FOR  
 WM. & HELEN RIDENOUR  
 BEING A PART OF THE SOUTHEAST  
 QUARTER OF SECTION 9, TOWNSHIP  
 19, RANGE 18, JEFFERSON TOWN-  
 SHIP, VILLAGE OF BELLVILLE,  
 COUNTY OF RICHLAND, OHIO.

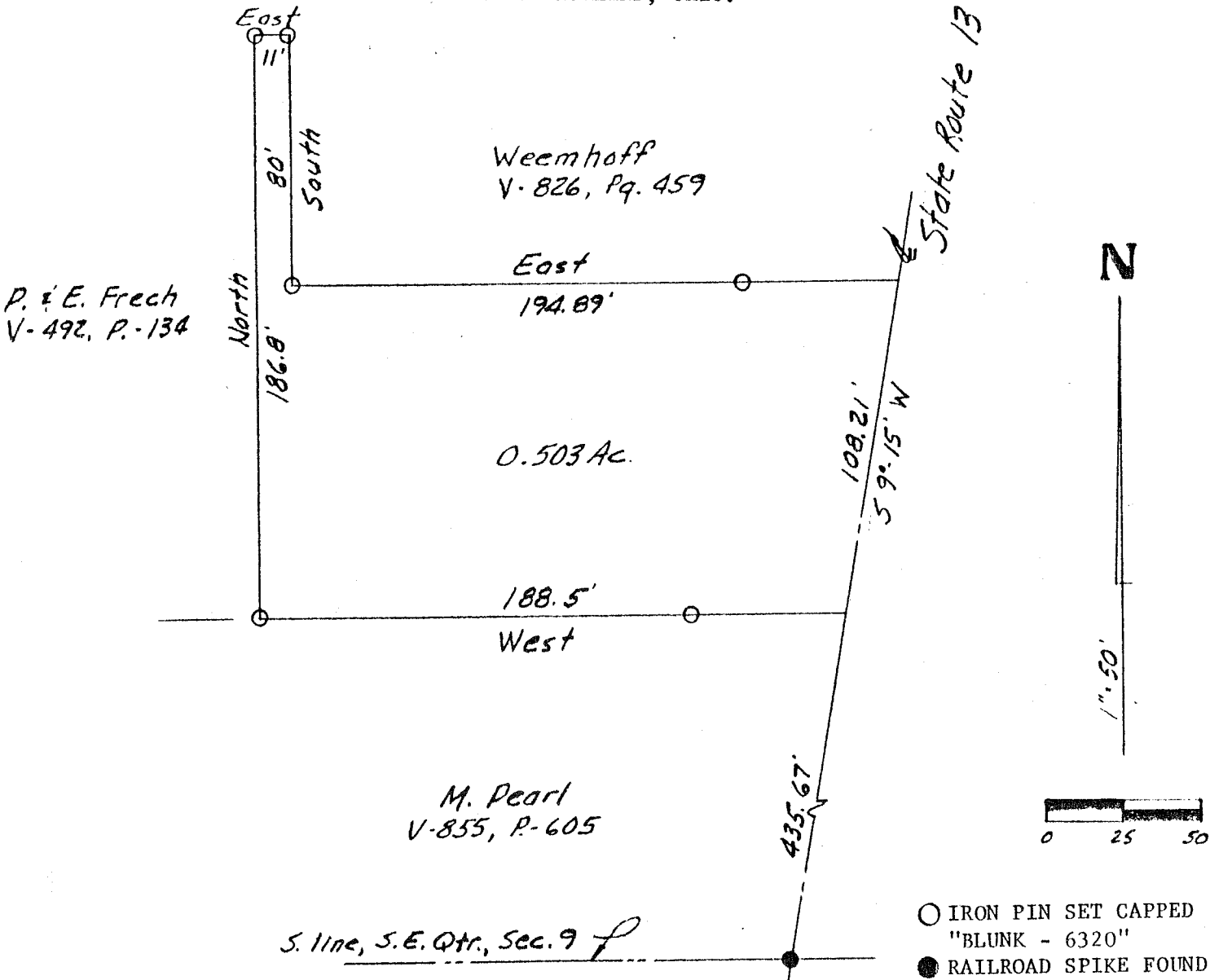

BASIS OF BEARINGS: ASSUMED

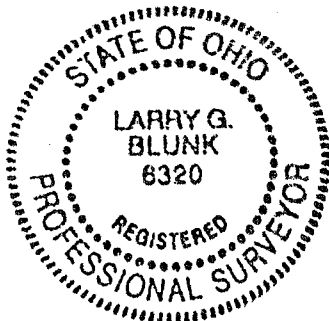

*Larry G. Blunk*  
 LARRY G. BLUNK  
 REGISTERED SURVEYOR #6320  
 DECEMBER 1, 1989