

# SURVEY FOR J. & R. WELLS

BEING A PART OF THE SOUTHEAST AND SOUTHWEST QUARTERS,  
SECTION NUMBER 8, TOWNSHIP 19 - RANGE 18  
JEFFERSON TOWNSHIP, RICHLAND COUNTY, STATE OF OHIO

DO NOT  
DESTROY

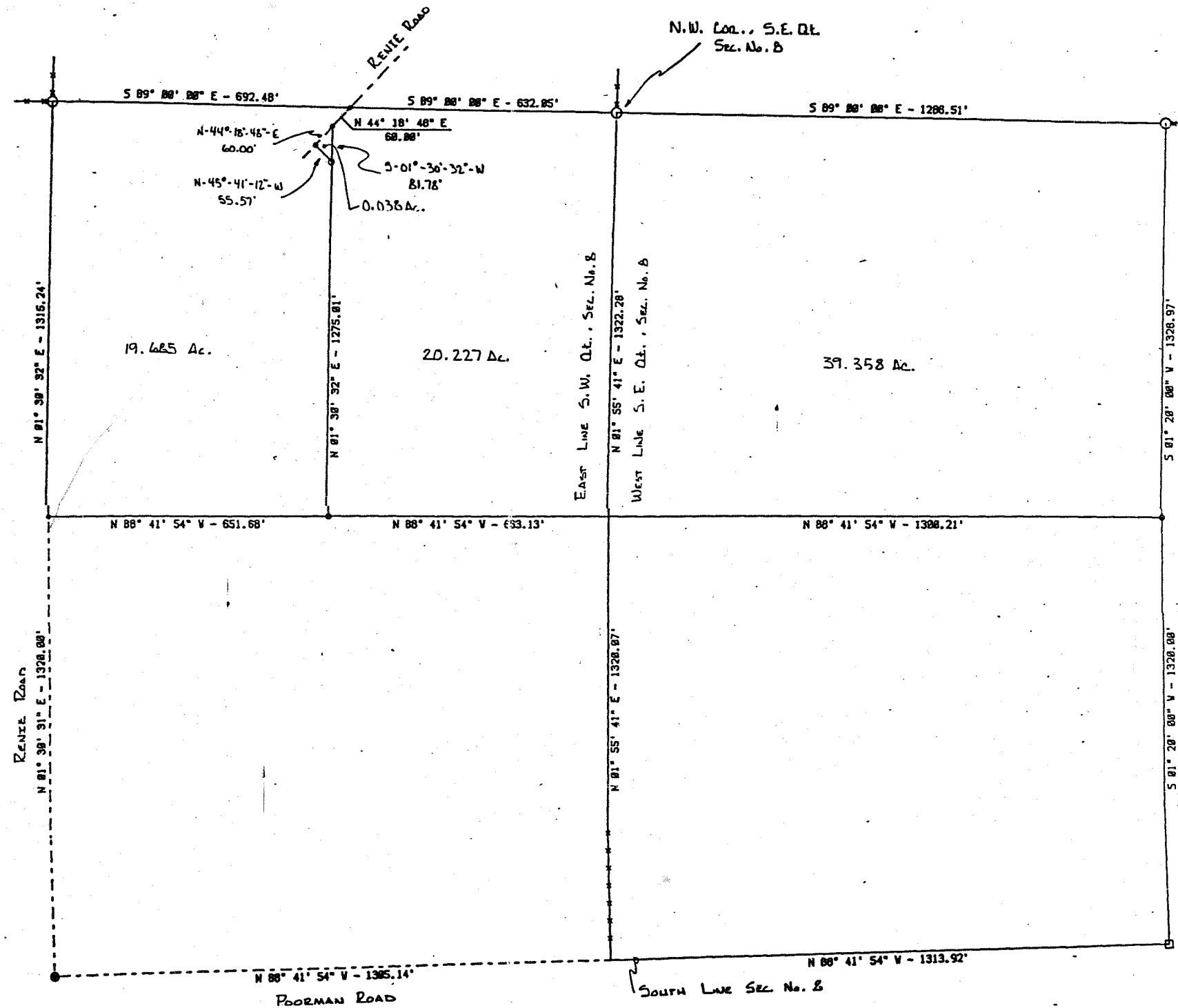

## LEGEND

- IRON PIN SET
- RAILROAD SPIKE SET
- FENCE POST FOUND
- RAILROAD SPIKE FOUND
- IRON AXEL FOUND
- CENTER OF ROADWAY
- FENCE LINE

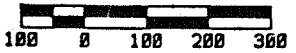

## CERTIFICATION

I EDWARD G. BLACK, P.S. REGISTERED SURVEYOR  
NO. 6365 HEREBY CERTIFY THAT THIS SURVEY PLAT  
IS A TRUE REPRESENTATION OF AN ACTUAL FIELD  
SURVEY MADE BY ME IN JULY OF 1986.  
ALL BEARINGS ARE FROM AN ASSUMED MERIDIAN.  
Edward G. Black, P.S.  
EDWARD G. BLACK, P.S.



EDWARD G. BLACK, P.S.			
ALEXANDER ROAD, BELLVILLE, OHIO 44813 (419)-896-4825			
SURVEY FOR J. & R. WELLS			
DRAWN egb	DATE 07/19/86	PT. OF THE S.E. & S.W. QT. SEC. NO. 8, JEFFERSON TWP. RICHLAND CO., STATE OF OHIO	
APPROVED BY egb	DATE 07/28/86		
SCALE 1 INCH = 200 FEET	SHEET 1	SHEET OF 1	PROJECT NO. 0686J