

Richland County
 Jefferson Township
 Twp. 19-N Range 18-W
 Section 8
 Southwest Qt. East Half
 Southeast Qt. West Half

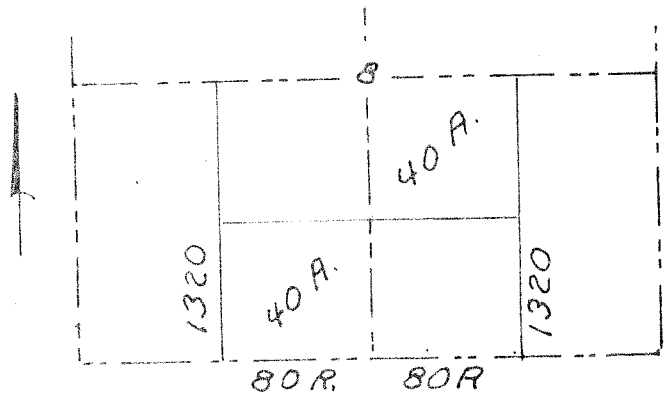

East Half of Southwest quarter

Situated in Jefferson Township, Richland County, Ohio; and being a part of the Southwest Quarter of Section 8 of Twp. 19-N Range 18-W. Described further.

being a part of the East Half of said Quarter.
 Beginning at the Southwest corner of said Half.
 Thence; North, 1320 ft. with the West line of said Half.
 Thence; East, 80 rod parallel the South line, to the East line, of said Half.

Thence; South, 1320 ft. with said East line, to the Southeast corner of said Half.

Thence; west, 80 rod with said South line, to the place of beginning.

Containing 40 acres, more or less.

West Half of Southeast Quarter

Situated in Jefferson Township, Richland County, Ohio; and being a part of the Southeast Quarter of Section 8 of Twp. 19-N Range 18-W. Described further.

being a part of the West Half of said Quarter.
 Beginning at a point on the East line, 1320 ft. North of the Southwest corner, of said Half.

Thence; North, on said East line, to the Northeast corner of said Half.

Thence; West, 80 rod, with the North line, to the Northwest corner, of said Half.

Thence; South, with the West line, to a point 1320 ft. North of the Southwest corner, of said Half.

Thence; east, 80 rod parallel the South line of said Half, to place of beginning.

Containing 40 acres, more or less.

WELLS ~ CEDARVILLE COLLEGE SURVEY

October 1978

S. Horn, Surv. 831