

S 29-30 E	33	4147	7100	59.0	13.7	195.5	9.395
East	10	10	0.0	7.0	--	230.2	
S 1-15 E	464	0218	1.0	464.0	10.1	310.3	143.979
West	150	1.0	0.0	--	150.0	170.4	
N 1-15 W	464	0218	1.0	464.0	10.1	10.2	4732
				4443	414.0	160.2	160.1
						6,743	142,374
							- 6,793
						2193560	141631
						Acres =	1.62

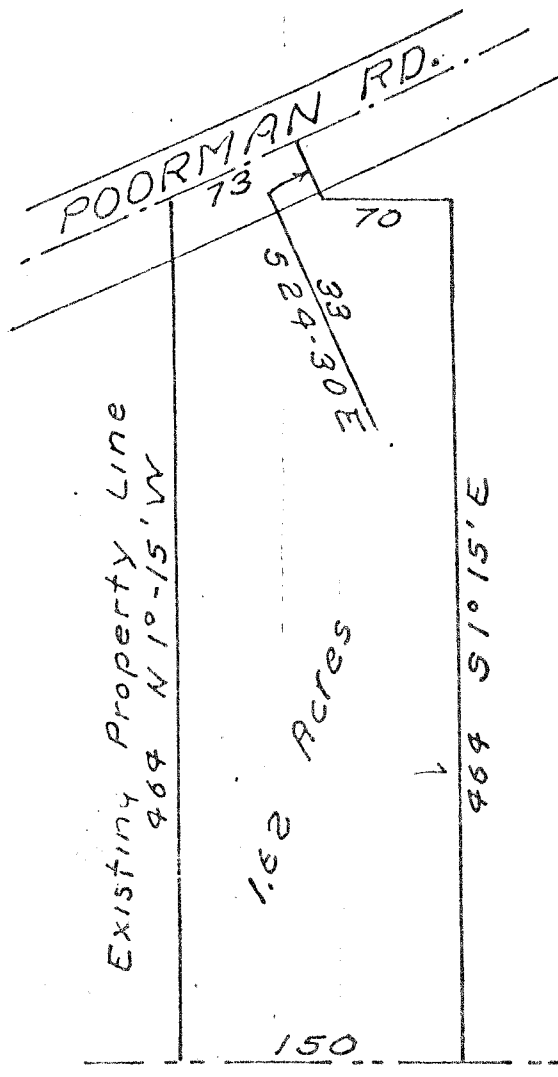

DAVIS SURVEY

MOY 1469
S. Horn, SUV. 831
No 25-39-70

Jefferson Twp.
Section 8
Southeast Qt.

23-21
See 20-44
19-22
19-31

S.E. COR. ↘

- 1 Being a part of the Southeast quarter of section 8 of Jefferson Township, Richland County, Ohio.
- 2 Beginning at a point on the South line, 952 ft. West of the Southeast corner, of said quarter.
- 3 Thence; West, 150 ft. with the South line of said quarter to an existing property corner.
- 4 Thence; North 1° 15' West, 464 ft. with an existing property line to the center of Poorman Road.
- 5 Thence; Northeastward, 73 ft. with a curve to the Left in the center of said road. (bearing of chord of curve being N 65° 30' E)
- 6 Thence; South 24° 30' East, 33 Ft.
- 7 Thence; East, 70 ft.
- 8 Thence; South. 1° 15' East, 464 ft. to the place of beginning.
- 9 Containing 1.62 acres.