

NORTH LINE N.W. QUARTER
SECTION 8
1450'

N.W. CORNER
N.W. QUARTER SEC. 8

N



SCALE 1" = 100'

- = IRON PIN
- = IRON SPIKE

488'

℄ Bellville - Johnsville Road C.H. 31

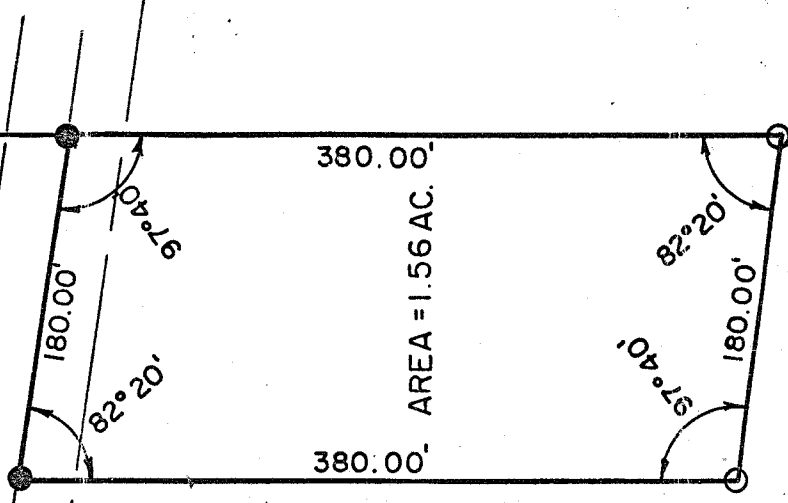

PROPERTY SURVEY

FOR

THOMAS BAILEY

PART OF THE NORTHWEST QUARTER
OF SECTION 8, TOWNSHIP 19,
TOWNSHIP OF JEFFERSON, RANGE
18, COUNTY OF RICHLAND, STATE
OF OHIO

Robert M. Little

ROBERT M. LITTLE

REG. SURVEYOR NO. 5524

FEBRUARY, 1976