

J&D. BENDER  
130 AC.

FRANK HARING  
24.7 AC.

THE SOUTH LINE OF  
THE NE 1/4 SEC. 8

THE EAST LINE OF  
THE NE 1/4 SEC. 8

BIXLER ROAD  
(T.H. 412)

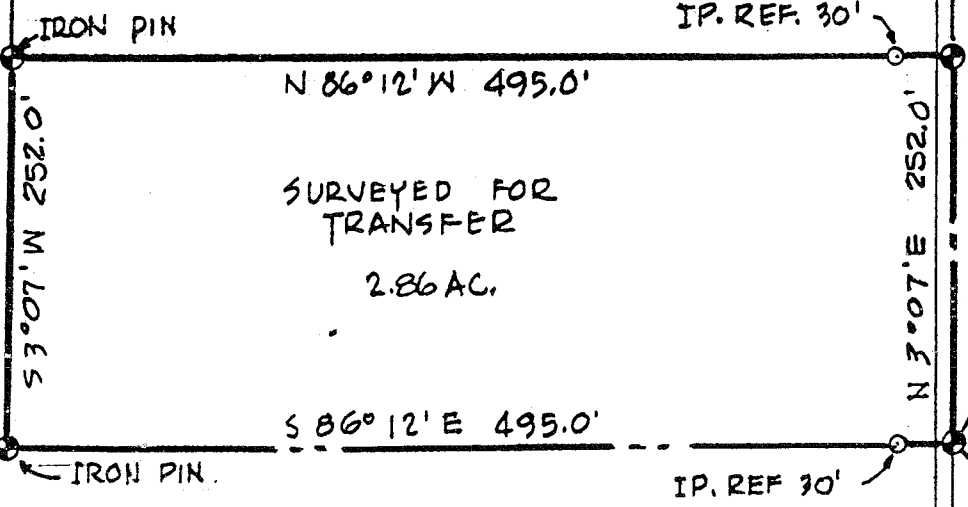

SURVEYED FOR  
TRANSFER  
2.86 AC.

THE PLACE OF  
BEGINNING

THE SE CORNER  
OF THE NE 1/4  
SECTION 8

SURVEY PLAT FOR PROPERTY TRANSFER	
FRANK HARING	
PART NE 1/4 SEC. 8; T-19, R-18 JEFFERSON TOWNSHIP RICHLAND COUNTY, OHIO	
DATE: SEPT. 18, 1984	SCALE: 1"=100'
DRAWING NO: 841883	DRAWN BY: JAS

Justin A. Seiler  
SURVEY BY: JUSTIN A. SEILER  
REG. SURVEYOR # 4421