

# SURVEY FOR R. & E. ROBERTS

PART OF NW 1/4 SEC 7  
TOWNSHIP 19 RANGE 18  
JEFFERSON TOWNSHIP  
RICHLAND COUNTY, OHIO

*Robert M. Little*  
Robert M. Little  
Registered Surveyor # Ohio 5524  
June 10, 1930

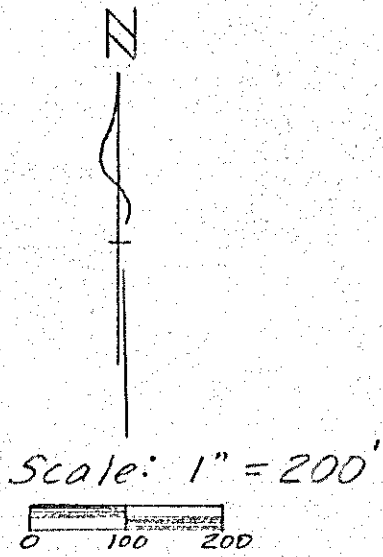
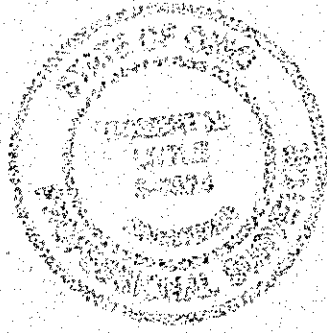

⊙ = Iron Pin capped "LITTLE-5524"  
• = Iron Pin found

REVISIONS  
PARCEL 3 7/16/90

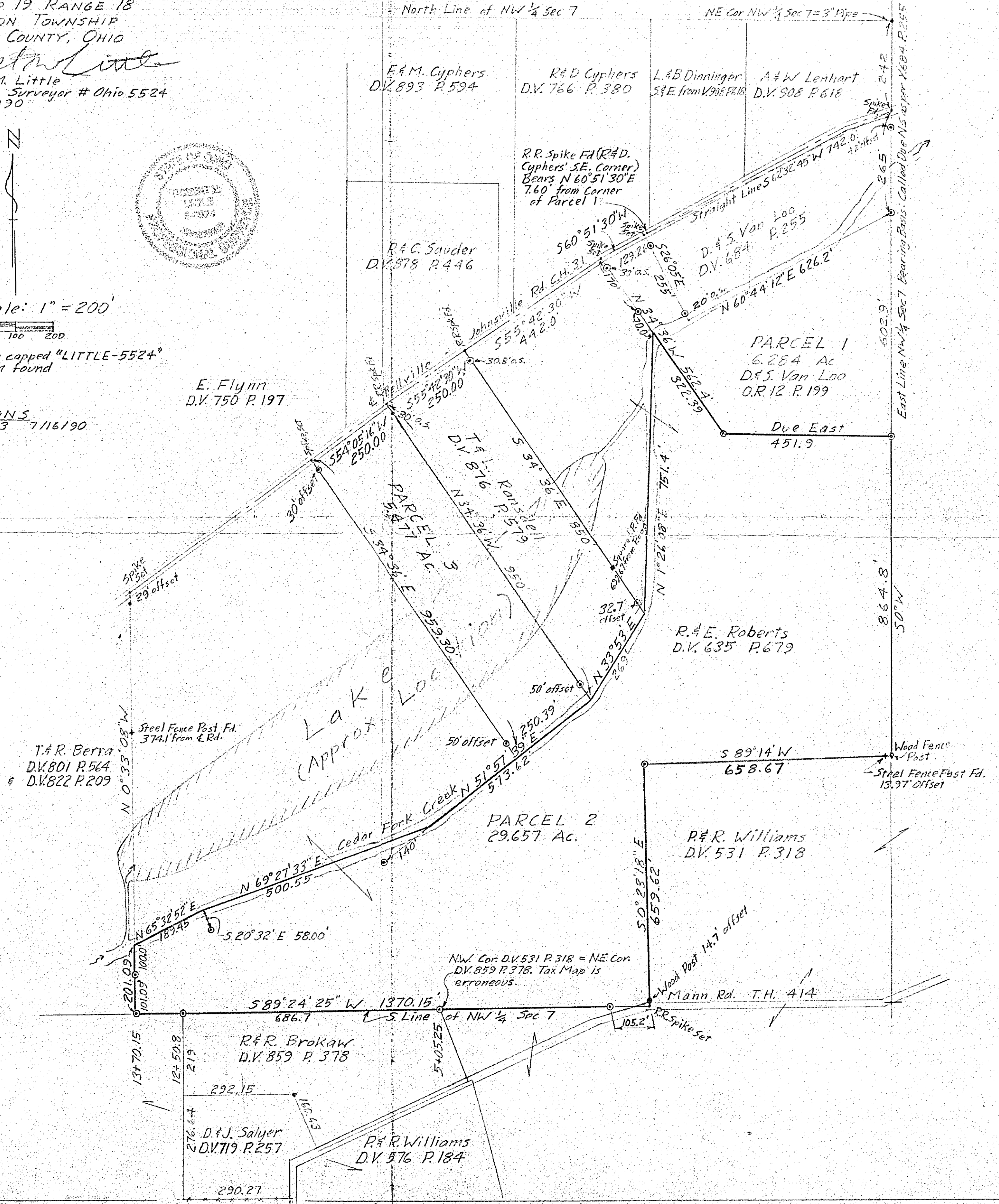

E. & M. Cyphers  
D.V. 893 P. 594

R. & D. Cyphers  
D.V. 766 P. 380

L. & B. Dinninger  
S. & E. from V. 908 P. 118

A. & W. Lenhart  
D.V. 908 P. 618

R.R. Spike Fd (R. & D. Cyphers' S.E. Corner)  
Bears N 60° 51' 30" E  
7.60' from Corner of Parcel 1

R. & C. Sauder  
D.V. 1878 P. 446

E. Flynn  
D.V. 750 P. 197

PARCEL 1  
6.284 Ac  
D. & S. Van Loo  
O.R. 12 P. 199

R. & E. Roberts  
D.V. 635 P. 679

T. & R. Berra  
D.V. 801 P. 564  
& D.V. 822 P. 209

PARCEL 2  
29.657 Ac.

R. & R. Williams  
D.V. 531 P. 318

R. & R. Brokaw  
D.V. 859 P. 378

D. & J. Salyer  
D.V. 719 P. 257

R. & R. Williams  
D.V. 576 P. 184

N.W. Cor. D.V. 531 P. 318 = N.E. Cor. D.V. 859 P. 378. Tax Map is erroneous.

Mann Rd. T.H. 414

East Line NW 1/4 Sec 7 Bearing Basis: Called Due N 50° 00' 00" W P. 255