

B. TRUSDLE
V. 855 - P. 68

P.I. = N 18° 22' 15" E
14.0 from midpoint
Δ = 29° 01' 30"
R = 424.96'

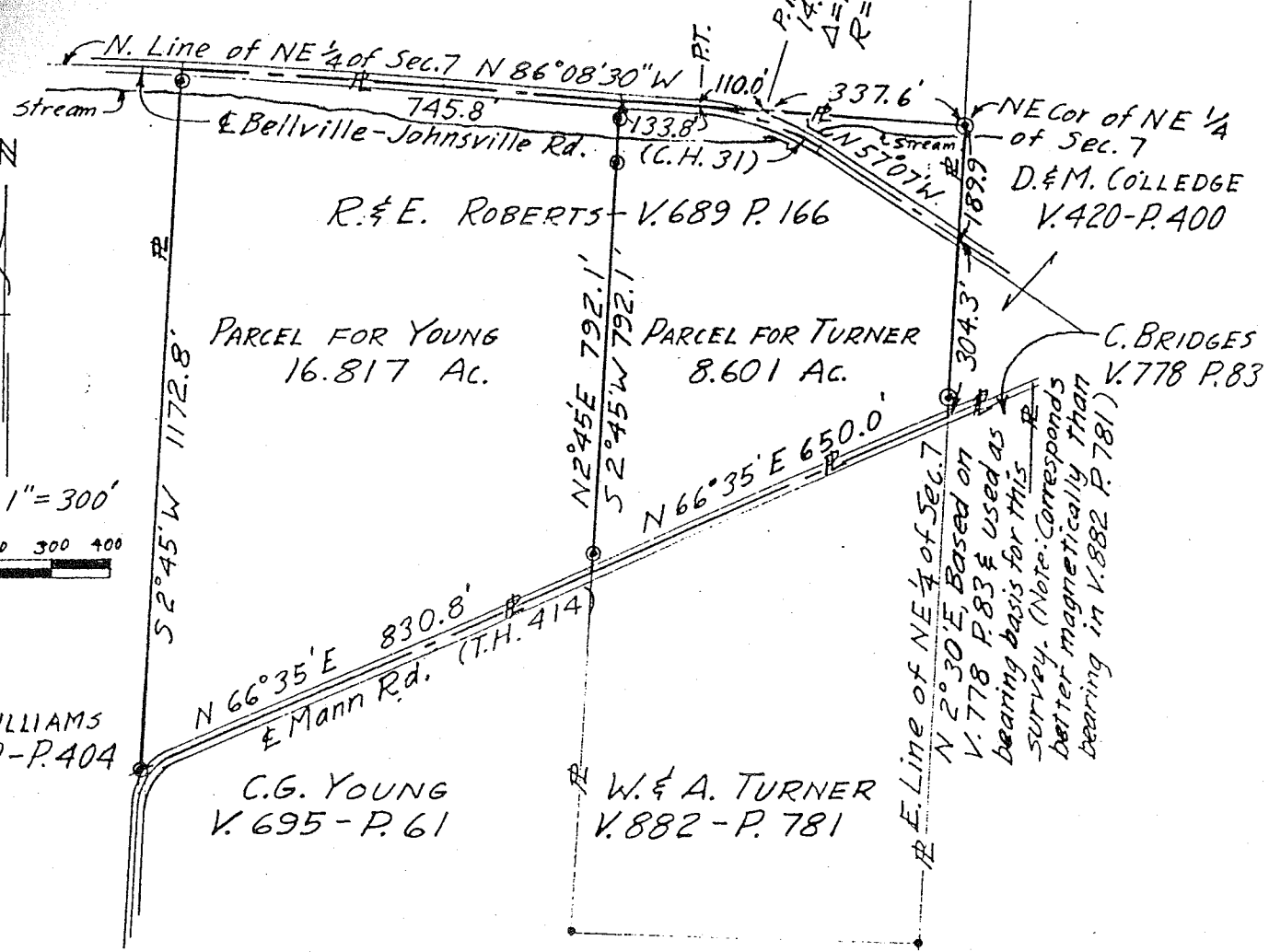

DRAWING OF SURVEY

FOR Dr. CHARLES G. YOUNG AND W. & A. TURNER

PART OF NE 1/4 SECTION 7
TOWNSHIP 19 RANGE 18
JEFFERSON TOWNSHIP
RICHLAND COUNTY, OHIO

Robert M. Little
Robert M. Little
Registered Surveyor # Ohio 5524
October 18, 1988