

PARSONS ~ HOWARD SURVEY

Sept. 1978

S. Horn, SUB. 831

Nº 32-57-004

Richland County
 Jefferson Township
 Twp. 19-N Range 18-W
 Section 6
 Southwest Qt.

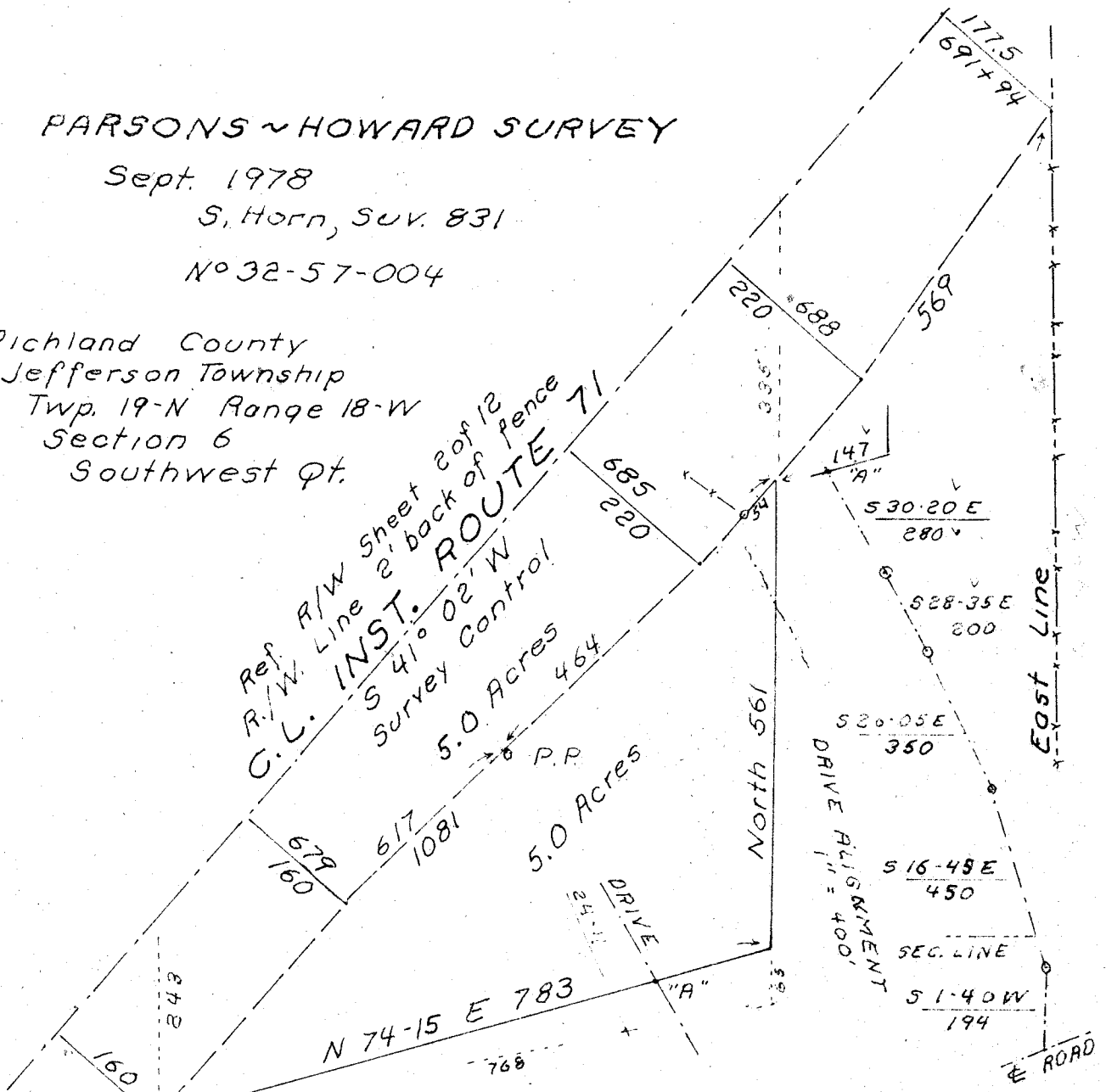

Situated in Jefferson Township, Richland County, Ohio, and being a part of the Southwest Quarter of Section 6 of Twp. 19-N range 18-W. Described further.

Beginning at a point on the Southeasterly right of way line of Interstate Route No. 71, 569 ft. Southwesterly (measured with the right of way line) of the point of intersection of said right of way line and the East line of said Quarter. Said point being 54 ft. Northeastward of a wooden right of way corner post.

Thence; Southwestward, 1081 ft. with said right of way line to a point opposite the first of two wooden right of way posts. The bearing of the center line of said road being. South 41° 02' 13" West.

Thence; North 74° 15' East, 783 ft. to an iron pin.

Thence; North, 561 ft. to the place of beginning.

Containing 5.0 acres.

Plus, the area, from the sforesaid right of way line, North, to the center line of said Road.

Containing 5.0 acres.

Plus; A 50 ft. wide easement, described on a following sheet.

Approved Richland County Regional Planning Commission - September 27, 1978

John R. Swanson
 John R. Swanson
 Director-Secretary