

State of Ohio
Richland County
Jefferson Township
Township 19 North
Range 18 West
Part of SW Qtr. Sect. 2
Previous Deed Vol. 443 Pg. 119

John & Sandra Mays
Deed Vol. 789 Pg. 878

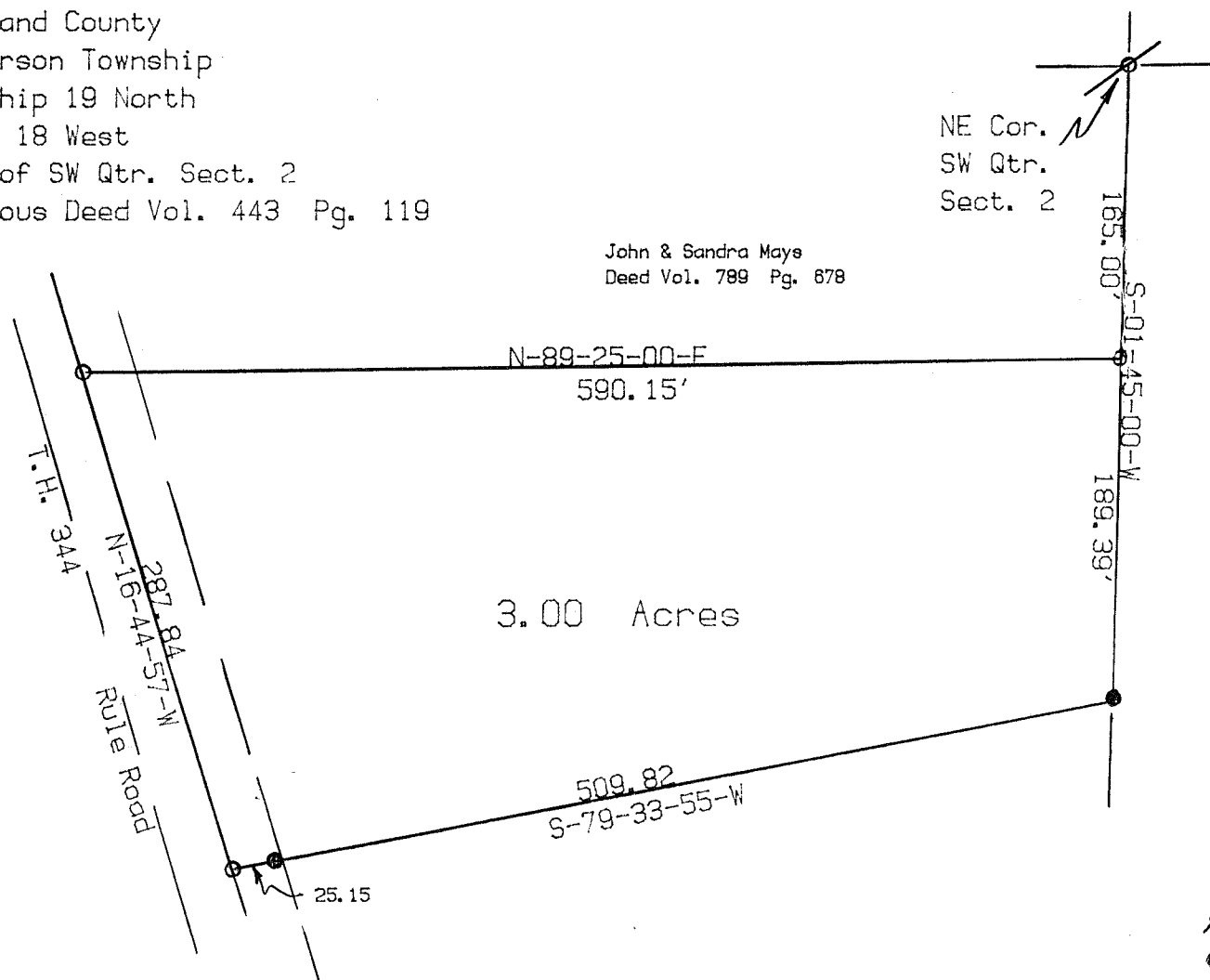

Scale: 1" = 100'

- ⊘ = iron pin found
- = iron pin set
- = unmarked corner

I hereby certify this plat to be the true and correct results
to the best of my knowledge of a survey made by me on 06-02-88.

Paul J. Boeshart
Paul J. Boeshart

Registration No. S-6512