

SURVEY FOR CRAIG MOTTAYAW

BEING A PART OF THE SOUTHWEST QUARTER OF SECTION 1
TOWNSHIP 19 - RANGE 18, TOWNSHIP OF JEFFERSON
COUNTY OF RICHLAND, STATE OF OHIO

- LEGEND
- I.P. FOUND
 - ◐ I.P. W/LAP SET
 - ◑ R.D. SPIVE SET
 - P.K. NAIL FOUND

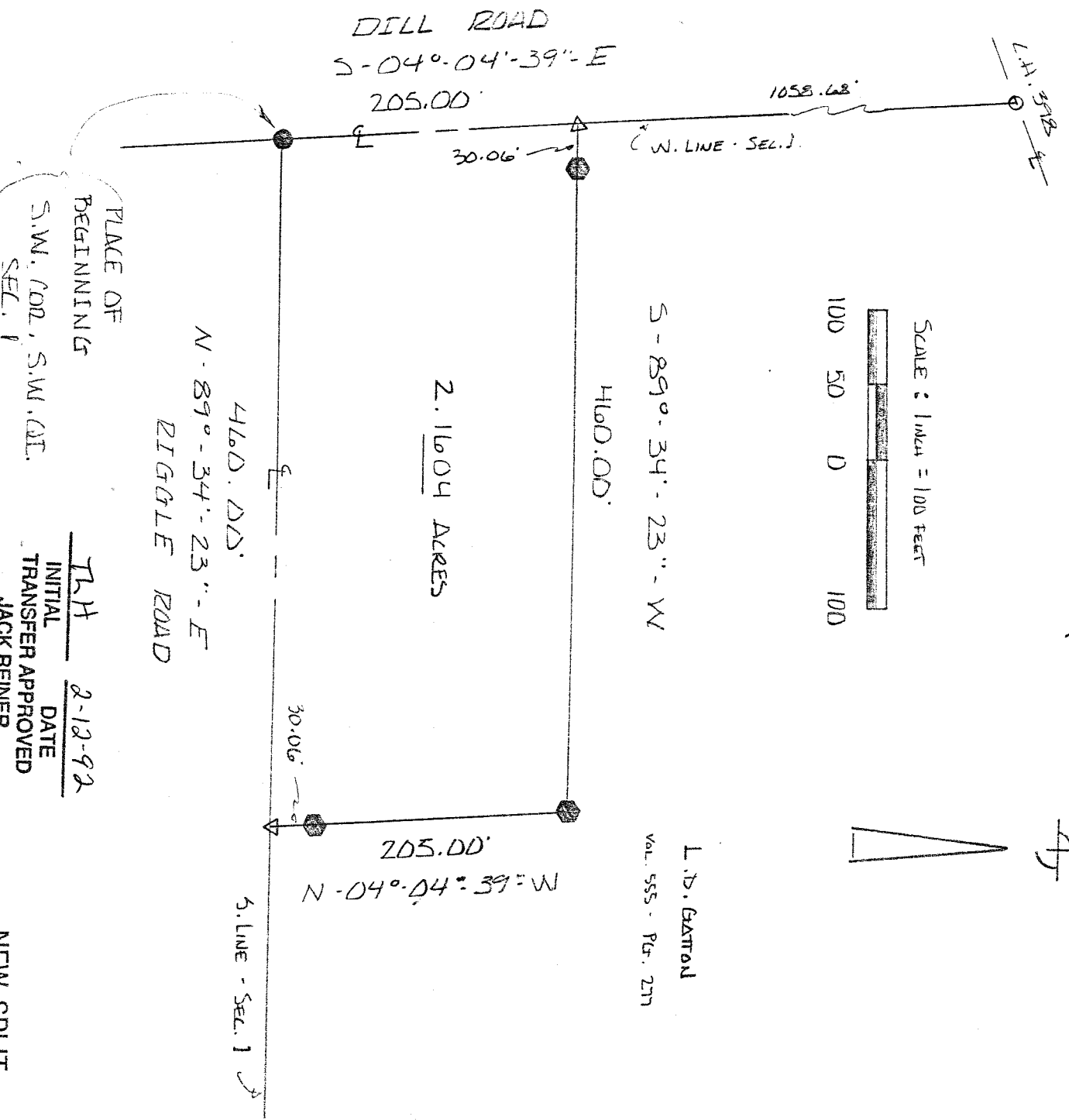
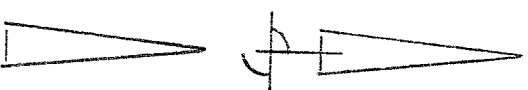
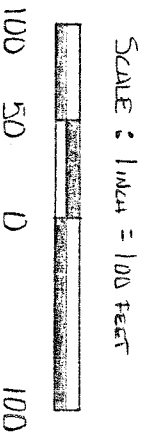

L.D. GATTON
Vol. 555 - Pg. 277

TRH 2-12-92
INITIAL DATE
TRANSFER APPROVED
JACK REINER
RICHLAND CO. AUDITOR

NEW SPLIT
TAX MAP APPROVED
TS 2-12-92
INITIAL DATE

I EDWARD G. BLACK, P.S. REGISTERED SURVEYOR NUMBER 6365, DO
HEREBY CERTIFY THE ABOVE PLAT TO BE A TRUE REPRESENTATION OF
AN ACTUAL FIELD SURVEY PERFORMED BY ME IN JANUARY OF 1992,
AND IS CORRECT TO THE BEST OF MY KNOWLEDGE. ALL BEARINGS ARE
FROM AN ASSUMED MERIDIAN AND ARE FOR THE PURPOSE OF ANGULAR
MEASURE ONLY.

EDWARD G. BLACK, P.S. *Edward G Black P.S.*

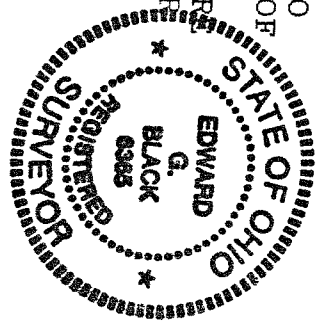

LEGAL DESCRIPTION OF 2.1604 ACRES
FOR
CRAIG MOTTAYAW

BEING A PARCEL OF LAND SITUATED IN PART OF THE SOUTHWEST QUARTER OF SECTION NUMBER 1, TOWNSHIP 19 - RANGE 18, TOWNSHIP OF JEFFERSON, COUNTY OF RICHLAND, STATE OF OHIO AND BEING MORE PARTICULARLY DESCRIBED AS FOLLOWS:

BEGINNING AT AN IRON PIN FOUND IN THE SOUTHWEST CORNER OF THE SOUTHWEST QUARTER OF SECTION NUMBER 1;

THENCE NORTH - 89 DEG. - 34 MIN. - 23 SEC. - EAST AND ALONG THE SOUTH LINE OF SAID QUARTER AND THE CENTER OF RIGGLE ROAD A DISTANCE OF FOUR HUNDRED SIXTY (460.00) FEET TO A RAILROAD SPIKE SET, SAID SPIKE BEING REFERENCED BY AN IRON PIN WITH CAP SET 30.06 FEET TO THE NORTH;

THENCE NORTH - 04 DEG. - 04 MIN. - 39 SEC. - WEST AND PARALLEL TO THE WEST LINE OF SAID QUARTER A DISTANCE OF TWO HUNDRED FIVE (205.00) FEET TO AN IRON PIN WITH CAP SET;

THENCE SOUTH - 89 DEG. - 34 MIN. - 23 SECC. - WEST AND PARALLEL TO THE SOUTH LINE OF SAID QUARTER A DISTANCE OF FOUR HUNDRED SIXTY (460.00) FEET TO THE WEST LINE OF SAID QUARTER TO A RAILROAD SPIKE SET, SAID SPIKE BEING REFERENCED BY A IRON PIN WITH CAP SET 30.06 FEET TO THE EAST;

THENCE SOUTH - 04 DEG. - 04 MIN. - 39 SEC. - EAST AND ALONG THE WEST LINE OF SAID QUARTER AND THE CENTER OF DILL ROAD A DISTANCE OF TWO HUNDRED FIVE (205.00) FEET TO THE PLACE OF BEGINNING.

CONTAINING 2.1604 ACRES OF LAND MORE OR LESS BUT SUBJECT TO ALL LEGAL HIGHWAYS AND EASEMENTS OF RECORD.

THE ABOVE DESCRIPTION WAS MADE FROM AN ACTUAL FIELD SURVEY PERFORMED BY EDWARD G. BLACK, P.S., REGISTERED SURVEYOR NUMBER 6345, IN FEBURARY OF 1992. ALL BEARINGS ARE FROM AN ASSUMED MERIDIAN AND ARE FOR THE PURPOSE OF ANGULAR MEASURE ONLY.

TRH 2-12-92
INITIAL DATE
TRANSFER APPROVED
JACK REINER
RICHLAND CO. AUDITOR

NEW SPLIT
TAX MAP APPROVED

TR 2-12-92
INITIAL DATE