

A. HOLZMILLER SURVEY

JUNE 1966
S. Horn, Suvr. 831
N° 23-43-50

Def: $3\frac{1}{2}^{\circ}$

A part of
Jefferson Twp.
Section 1
Northeast Qt.

$23\frac{1}{2}^{\circ}$
 $\sin = .3988$ ✓
 $\cos = .9171$ ✓

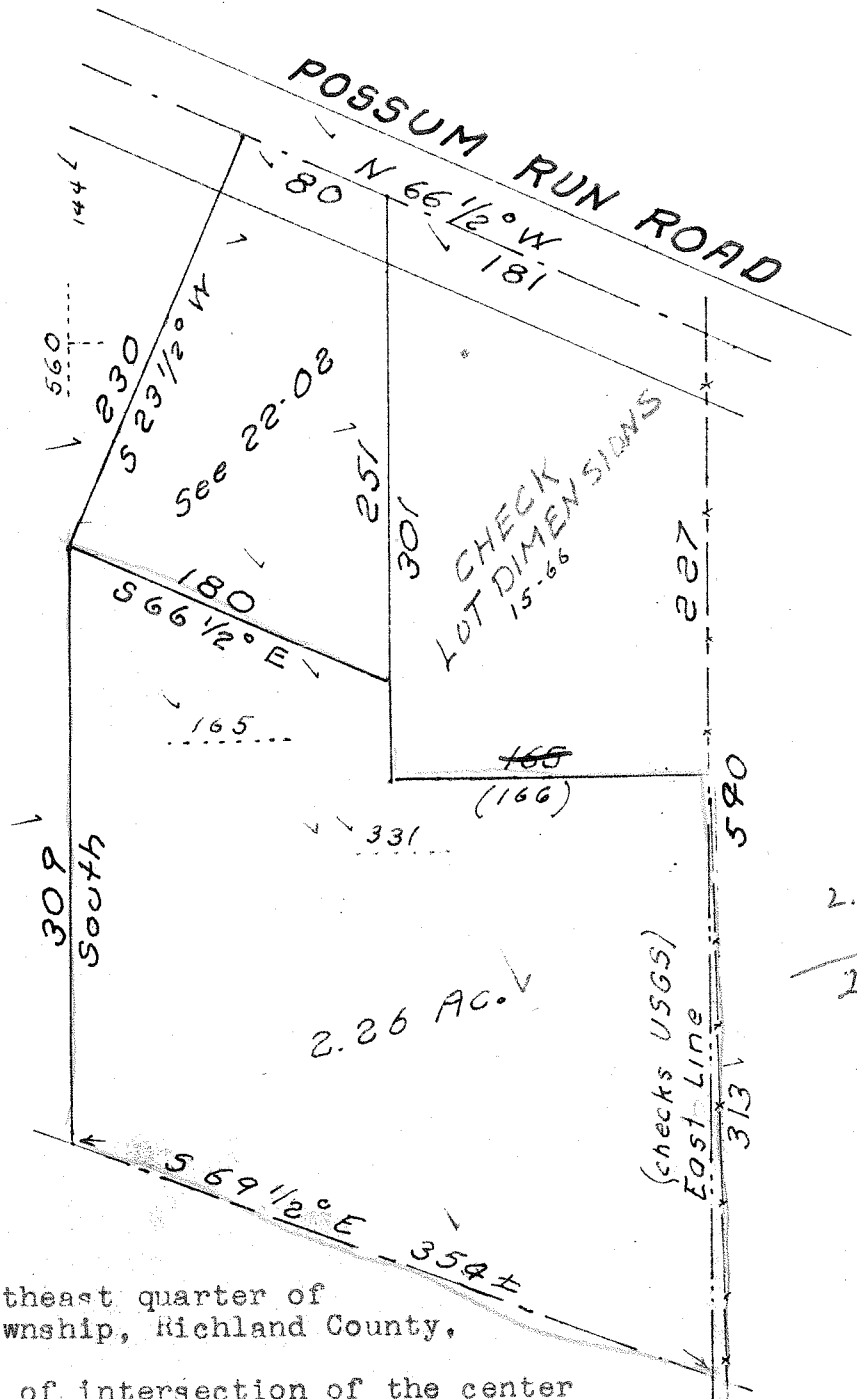

2.26
.68
2.94

- 1 Being a part of the Northeast quarter of section 1 of Jefferson Township, Richland County, Ohio
- 2 Commencing at the point of intersection of the center of Possum Run Road and the East line of said quarter.
- 3 Thence; North $66\frac{1}{2}^{\circ}$ West, 261 ft. with the center of said road.
- 4 Thence; South $23\frac{1}{2}^{\circ}$ West, 230 ft. to an existing property corner and the point of beginning of the area described as follows.
- 5 Thence; South, 309 ft. to the center of Possum Run Creek.
- 6 Thence; South $69\frac{1}{2}^{\circ}$ East, 354 ft. (more or less) with the average center of said creek to the East line of said quarter.
- 7 Thence; Northward, 313 ft. with the East line of said quarter to an existing property corner.
- 8 Thence; Westward 165 ft. with an existing property line and to an existing property corner.
- 9 Thence; North, 50 ft. with an existing property line and to an existing property corner.
- 10 Thence; North $66\frac{1}{2}^{\circ}$ West, 180 ft. with an existing property line to the place of beginning.
- 11 Containing 2.26 acres.