

PLAT OF PROPERTY SURVEY  
 DAVID C. BEER  
 TO  
 LAWRENCE L. WUTHRICH

PART OF THE SOUTHEAST QUARTER OF SECTION THIRTY-SIX (36)  
 TOWNSHIP TWENTY-TWO(22), RANGE NINETEEN(19)  
 JACKSON TOWNSHIP, RICHLAND COUNTY, OHIO

125.52 ACRES

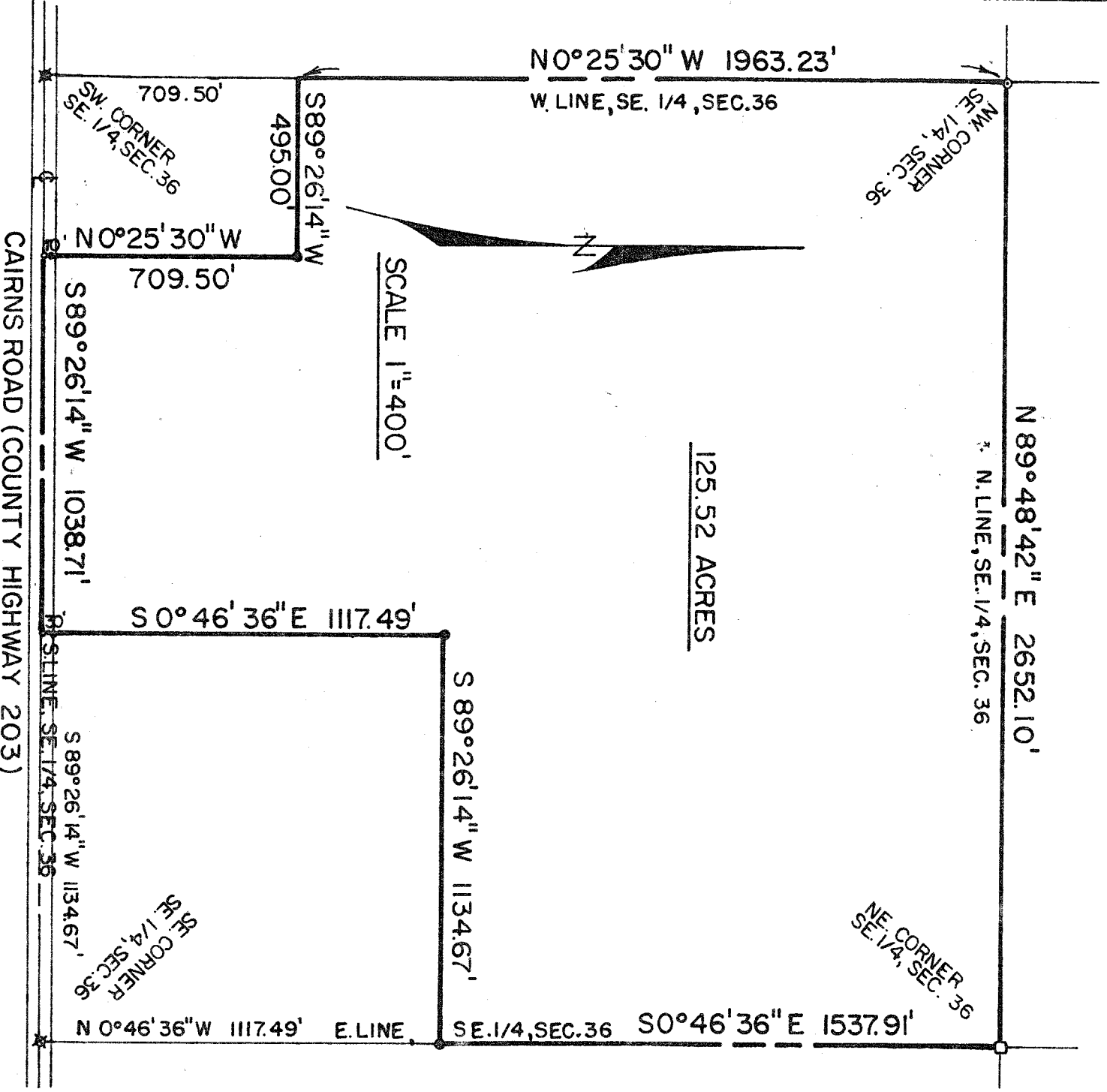

SCALE 1"=400'

- IRON PIN FOUND
- IRON PIPE PLACED
- RAILROAD SPIKE PLACED
- ✱ RAILROAD SPIKE FOUND
- FENCE POST

CAIRNS ROAD (COUNTY HIGHWAY 203)

PREPARED BY:  
 F. E. KROCKA & ASSOCIATES

*Fred E. Krocka*  
 FRED E. KROCKA

OHIO REGISTERED SURVEYOR NO. 3702  
 DATE: OCTOBER 17, 1978