

SHAFFER, JOHNSTON, LICHTENWALTER & ASSOCIATES

SURVEYORS

SURVEY FOR
JOE WHEELER

Please reply to

N. LINE NE 1/4 1/2 & ANDY. W. RD. CCH

920.00'

100.00'

NW CORNER OF
THE NE 1/4 SEC. 36



DATE 10-12-78
SCALE 1"=100'

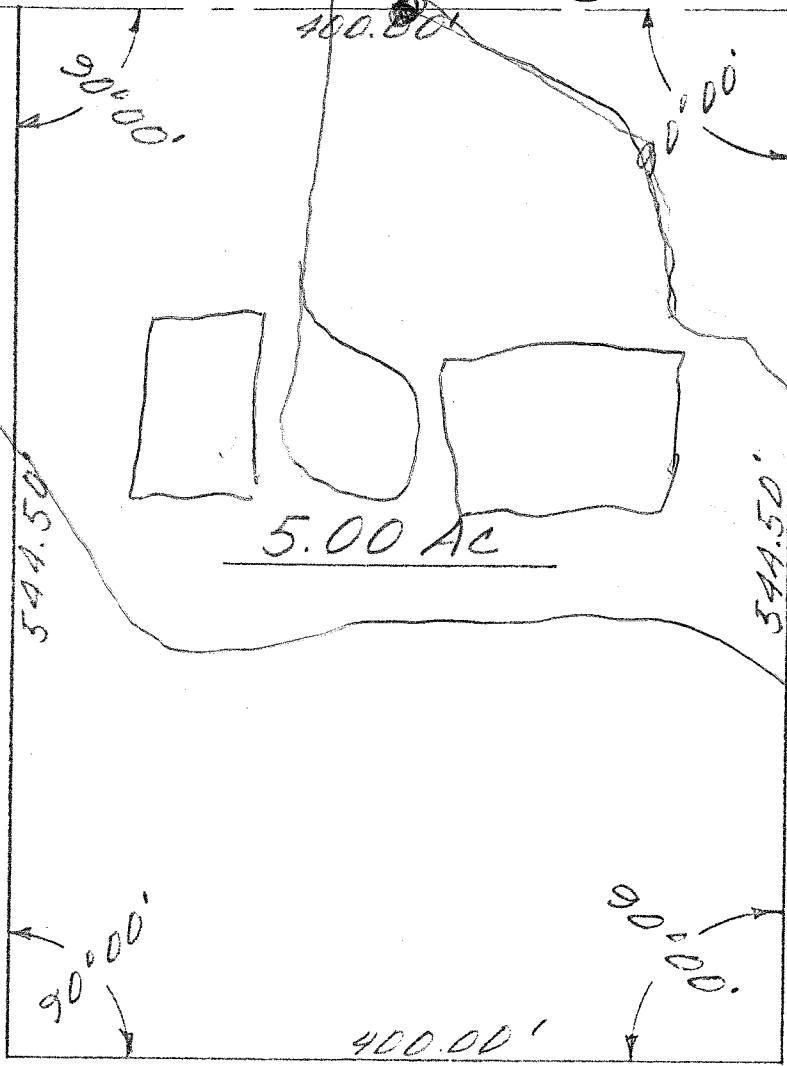

5.00 AC

BEING PT OF THE
NE 1/4 SEC 36, TWP
22, R 19, JACKSON
TWP RICHLAND CO OHIO

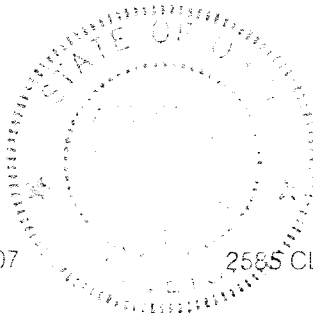

ARTHUR W VAN AVKER
REG SURVEYOR #4722
SM 1420