

1761'S 1770' JULY 5, 1977
1" = 100'

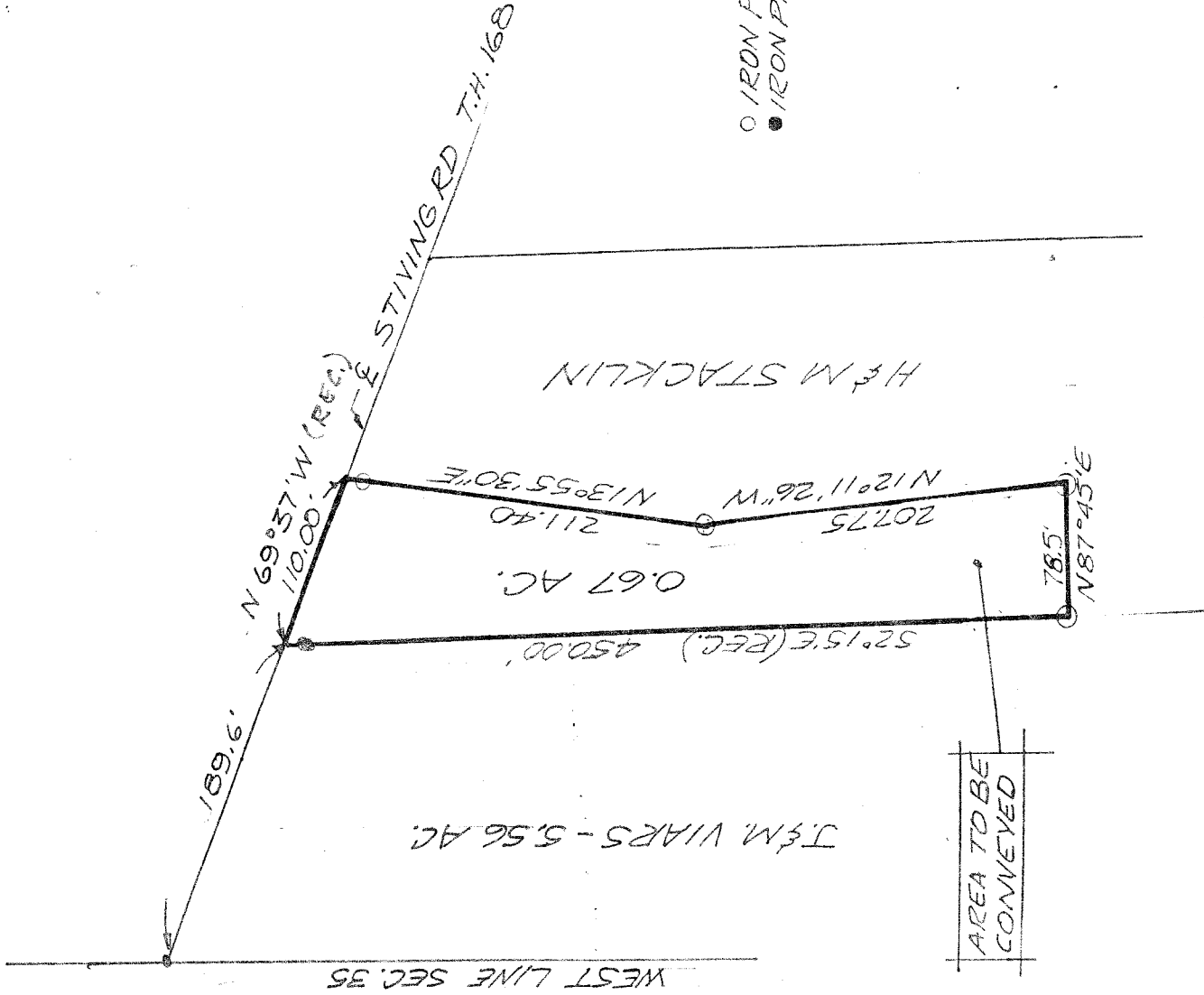
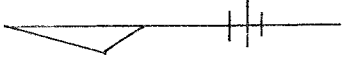

SURVEY PLAT

PART OF THE S. W. 1/4 SEC.
35 - TWP. 22, R. 19, JACKSON
TWP. RICHLAND CO., OHIO

SURVEYED BY

John W Napier Jr.

JOHN W NAPIER JR. P.S. #6252