

Scale
1" = 40'

974' to West Sec. Line

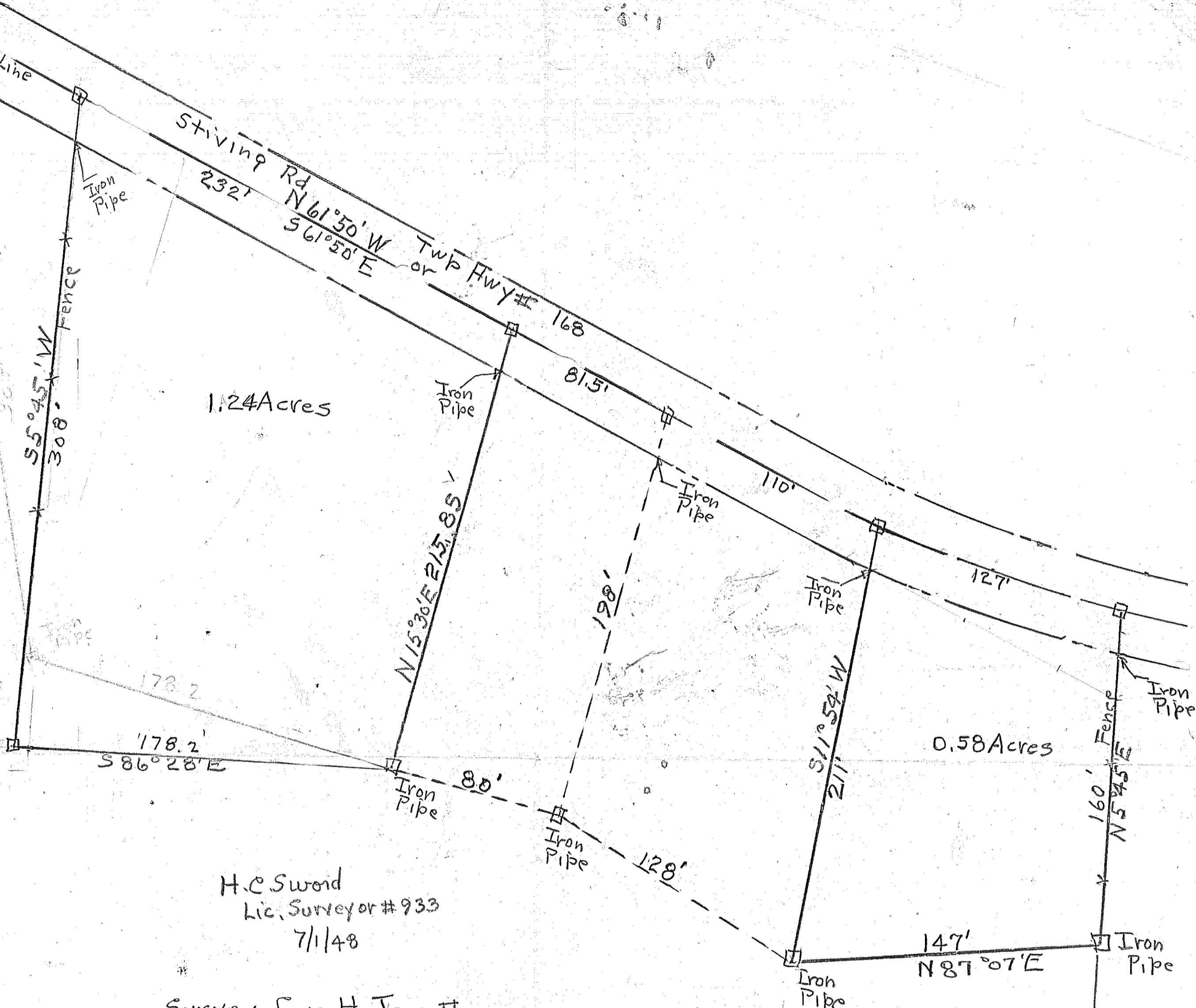

1.24 Acres

0.58 Acres

H.C. Swoid
Lic. Surveyor # 933
7/1/48

Survey for H Jewett
Jackson Twp
0.58 Acres

Being a part of the S.W. 1/4 Sec 35 T 22 R 19 and beginning
for the same at a point in the ϕ of Stiving Rd, Twp Highway #168
said point being 1524.5 feet South easterly from west line of section
measurement being along ϕ of said Stiving Rd # 168
Thence Northwesterly along ϕ Rd # 168 127' to a point
Thence S 11° 54' W 211' to an iron pipe
Thence N 87° 07' E 147' to an iron pipe
Thence N 5° 45' E 160' to place of beginning & containing 0.58 Acres
but subject to all legal highways

1.24 Acres

1423.26 to S.W. Sec. Corner

South 1/4 Sec Line

Being a part of the S.W. 1/4 Sec 35 T 22 R 19 and beginning
for the same in the ϕ of Stiving Rd # 168 said point being 974' South easterly
from west line of section measurement being along ϕ of Stiving Rd # 168
Thence S 55° 45' W 308' to an iron pipe
Thence S 86° 28' E 178.2' to an iron pipe
Thence N 15° 30' E 215.85' to ϕ of Stiving Rd # 168
Thence N 61° 50' W 232' to place of beginning & containing 1.24 Acres
but subject to all legal highways