

WEST LINE SECTION 35  
TOWNSHIP 22, RANGE 19  
OF JACKSON TOWNSHIP

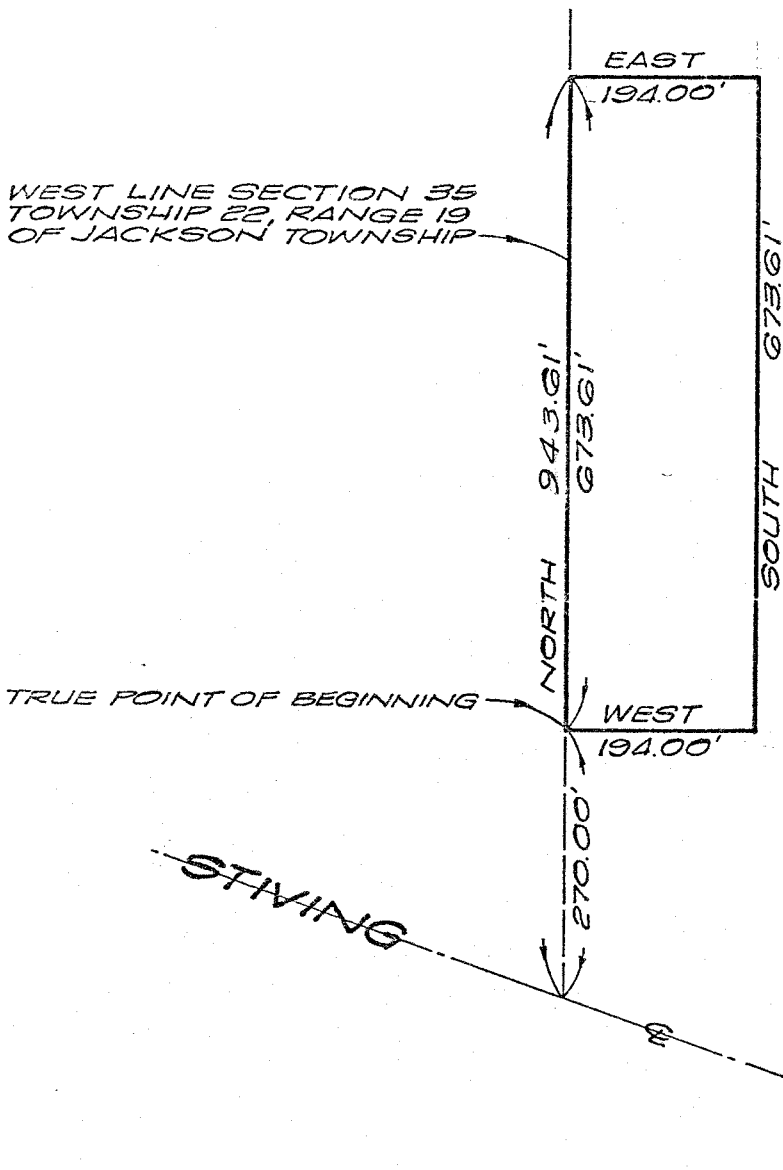

SCALE 1" = 200'

*Phillip Marcus*

Phillip Marcus  
Reg. Surveyor # 4518  
November 27, 1978

LEGAL DESCRIPTION

**SITUATED IN** THE SOUTHWEST 1/4, SECTION 35, TOWNSHIP 22, RANGE 19 OF JACKSON TOWNSHIP, RICHLAND COUNTY, STATE OF OHIO DESCRIBED AS FOLLOWS:

BEGINNING AT THE INTERSECTION OF THE WEST LINE OF SAID SECTION WITH THE CENTERLINE OF STIVING ROAD, T.H. 168; THENCE NORTH 270.00 FEET ALONG THE WEST LINE OF SAID SECTION TO THE TRUE POINT OF BEGINNING; THENCE CONTINUING NORTH ALONG THE WEST LINE OF SAID SECTION 673.61 FEET; THENCE EAST 194.00 FEET; THENCE SOUTH 673.61 FEET; THENCE WEST 194.00 FEET TO WEST LINE OF SAID SECTION AND THE TRUE POINT OF BEGINNING OF THIS DESCRIPTION.

CONTAINING 3.0 ACRES AND BEING SUBJECT TO ALL EASEMENTS OF RECORD...