

GRANT MILL IRON

PART OF THE SOUTHEAST QUARTER, SECTION THIRTY-FIVE (35)
TOWNSHIP TWENTY-TWO(22), RANGE NINETEEN (19), JACKSON TOWNSHIP
PART OF THE NORTHEAST QUARTER, SECTION TWO(2)
TOWNSHIP TWENTY-ONE(21), RANGE NINETEEN (19), SPRINGFIELD TOWNSHIP
RICHLAND COUNTY, OHIO

BEARINGS ARE BASED ON THE
EAST LINE OF SECTIONS 2 AND
35 BEING S 1°01'30" W AS
SHOWN ON STATE HIGHWAY
PLANS FOR STATE ROUTE 39.

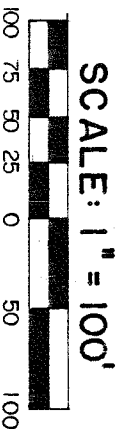

SCALE: 1" = 100'



STIVING RD. (T.H. 168)

S 88°51'50" E

4.0478 ACRES

8.1113 ACRES
TOTAL

4.0635 ACRES

S. LINE SE 1/4, SEC. 35, JACKSON TWP.
N. LINE, NE 1/4, SEC. 2, SPRINGFIELD TWP.
N 89°10'05" W 532.89'

NEW MANSFIELD-SHELBY RD. (S.R. 39)

Ⓞ CURVE DATA

Δ = 120.48'
D = 1° 28'
R = 3906.53'
C = 870.91'
T = 438.19'
L = 872.73'

CAIRNS RD
NEW

FREY DR. (T.H. 1208)

E. LINE, NE 1/4, SEC. 2

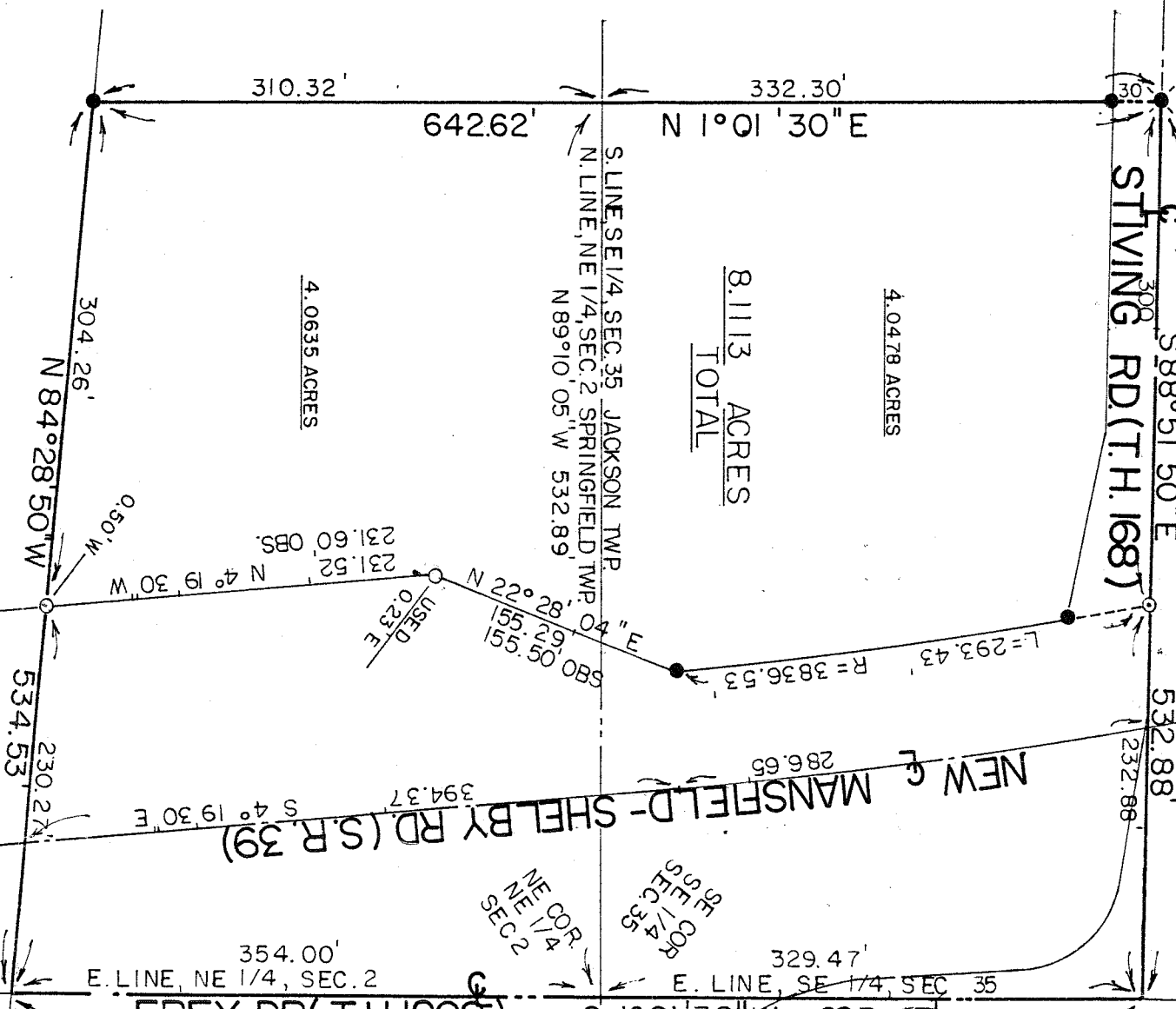

CONSOLIDATED RAIL
CORPORATION

LEGEND

- SURVEY NAIL SET
- ⊙ RAILROAD SPIKE SET
- IRON PIPE FOUND
- 5/8" IRON PIN SET WITH
CAP STAMPED "6687, 6991"

PREPARED BY
F. E. KROCKA & ASSOCIATES

RAYMOND G. LENCZOWSKI
OHIO REGISTERED SURVEYOR NO. 6687
DATE: AUGUST 15, 1988

