

Situated in the SE $\frac{1}{4}$ of sec. 35 Twp. 22 - R. 19 Jackson Twp. Richland Co. Ohio

Beginning at a point in the center line of SR. #39 said point being 347' from the $\frac{1}{4}$ Sec. line.

Thence along the center line of SR #39 a distance of 800'
Thence west 200'
Thence in a North westerly direction 1111' to the R/W line of the O.E. Elct.
Thence in a south Easterly direction along said R/W line 453' to the place of beginning containing $5\frac{39}{100}$ Acres more or less.

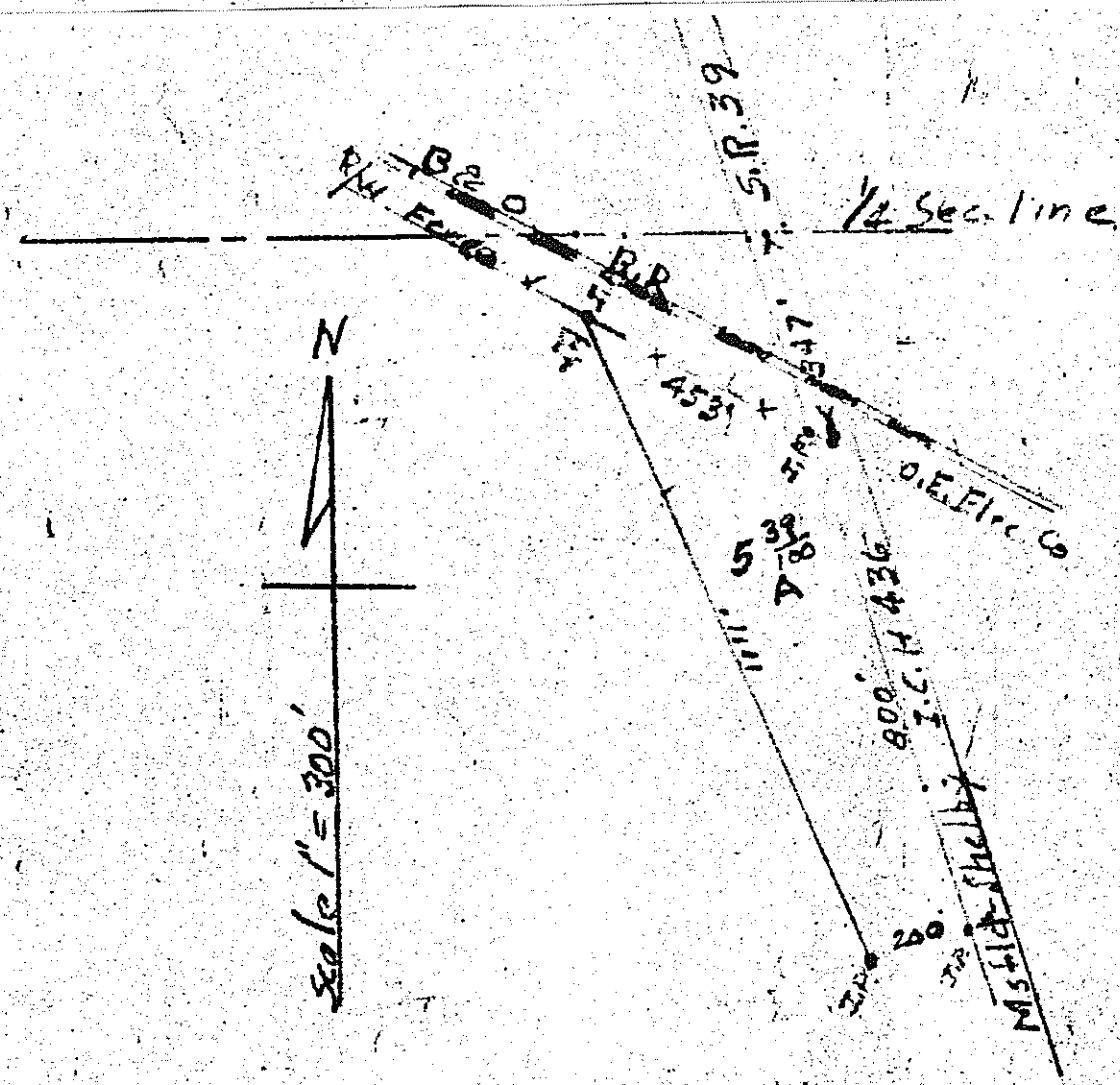

I Certify that the Plat & Notes is correct

J. A. D. Mann
Reg. Surveyor # 965